AUGUST 17, 1957

The Blood-Horse

A WEEKLY MAGAZINE DEVOTED TO THE TURF

In This Issue

Early Results From Saratoga

SWAPS In Kentucky for 1958.

LEXINGTON, KENTUCKY, VOL. LXXIV, NO. 7

20 Cents a Copy

$7.00 A YEAR

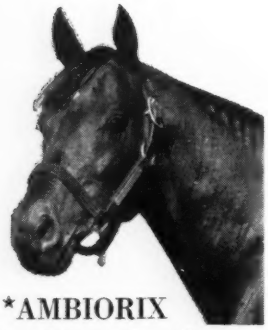

*AMBIORIX
B., 1946, by Tourbillon—
Lavendula, by Pharos

DARK STAR
Br., 1950, by *Royal Gem II—
Isolde, by *Bull Dog

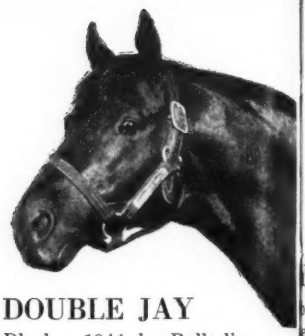

DOUBLE JAY
Dk. br., 1944, by Balladier—
Broomshot, by Whisk Broom II

Claiborne Sire

*NASRULLAH
B., 1940, by Nearco—Mumtaz Begum,
by *Blenheim II.

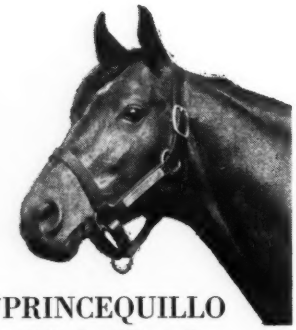

*PRINCEQUILLO
B., 1940, by Prince Rose—
*Cosquilla, by Papyrus.

SOME CHANCE
Ch., 1939, by Chance Play—
Some Pomp, by Pompey.

CF

CLAIBORNE FARM IS THE HOME OF:

*AMBIORIX
DARK STAR
DOUBLE JAY
FLYING FURY
HILL PRINCE
NANTALLAH
*NASRULLAH
*PRINCEQUILLO
SOME CHANCE
TO MARKET
*TULYAR
*TURN-TO

ING FURY
, 1952, by *Nasrullah—Sicily,
aping Reward

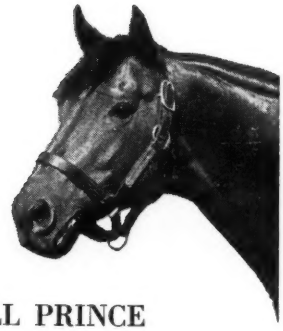

HILL PRINCE
B., 1947, by *Princequillo—
Hildene, by Bubbling Over.

NANTALLAH
B., 1953, by *Nasrullah—
Shimmer, by Flares.

ir r 1958 Season

TO MARKET
Ch., 1948, by Market Wise—
Pretty Does, by Johnstown.

*TULYAR
Br., 1949, by Tehran—
Neocracy, by Nearco.

*TURN-TO
B., 1951, by *Royal Charger—
*Source Sucree, by Admiral
Drake.

For over half a century

. . . a great record reflects its experience

Claiborne
FARM
A. B. Hancock, Jr., Paris, Ky., Phone 393

BIMELECH, dk. b., 1937, by Black Toney—*La Troienne, by *Teddy
Fee $3,500 Live Foal *Property of a Syndicate*

SHUT OUT, ch., 1939, by Equipoise—Goose Egg, by *Chicle
Fee $2,500 Live Foal *No maiden mares accepted*

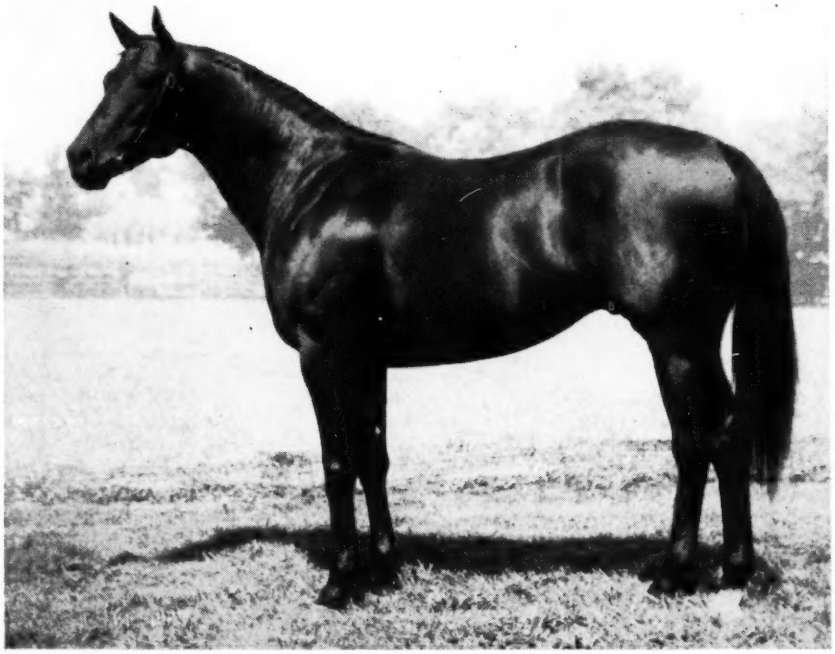

TOM FOOL, b., 1949, by Menow—Gaga, by *Bull Dog
Book Full

ONE HITTER, ch., 1946, by Shut Out—Bold Anna, by Bold Venture
Fee $1,000 Live Foal *Stands at The Stallion Station*

GREENTREE STUD, INC.

PARIS PIKE LEXINGTON, KENTUCKY PHONE 4-5147

*Our Babu

HIS MALE-LINE GETS STRONGER AND STRONGER

*OUR BABU, England's leading 2-year-old and winner of the 2,000 Guineas at three, is a son and a grandson of horses that accomplished the same feats. *Our Babu's grandsire, Djebel, has been called the "Bull Lea of Europe." His sire, *My Babu has ranked among England's 10 leading sires for the last three years . . . is fifth leading sire in England this year. "His best son," according to England's Horse and Hound, "is *Our Babu," whose first crop arrived this year in America . . . *Our Babu, too, is out of the dam of five stakes winners.

Because *Our Babu has proven so sure with his mares, there are a few seasons available each year outside of the syndicate. All applications should be made to Jonabell Stables.

Fee $2,500 Live Foal

Property of a Syndicate

Jonabell Stables **JOHN A. BELL III, Winchester Pike, Lexington, Ky. Phone 2-1241**

***Our Babu is quartered at Jonabell Stables' Bowman Mill Pike Farm**

THE COVER HORSE

Swaps, which made his first season in stud this year in California, arrived last week at John W. Galbreath's Darby Dan Farm, Lexington, where he will stand in 1958. The 5-year-old son of *Khaled is owned by Rex C. Ellsworth, who bred him, and Galbreath.

Swaps' 19 victories included the June Juvenile Stakes at 2; the Santa Anita, Kentucky, and American Derbys, and the San Vicente, Will Rogers, and Californian Stakes at 3; and the Argonaut, Inglewood, American, Hollywood Gold Cup, Sunset, and Washington Park Handicaps at 4. The 1956 campaign was phenomenal in that he repeatedly set track and world records without ever being extended, and 4 times he ran a mile in faster time than Citation's former record of 1:33⅗.

The Blood-Horse

Published weekly with an additional issue in January

Subscription Rates: United States and possessions, $7 a year; Canada, $8; other countries, $10. All subscriptions payable in advance. Circulation audited by Audit Bureau of Circulations.

Change in Address: Must reach *The Blood-Horse* office one week before publication date.

Advertising Rates: complete rate card on application. Advertising copy deadline is Friday of the week preceding publication.

Address Communications to: The Blood-Horse P. O. Box 1520, Lexington, Ky. Office, 216 East High Street. Telephone: 2-4920.

Entered as second-class matter June 30, 1928, at Post Office at Lexington, Ky., under act of March 3, 1879.

W. S. Welsh Printing Co.

Statistics in this publication relating to results of races in North America are compiled from *Daily Racing Form* Charts, by special arrangement with *Triangle Publications, Inc.*, the copyright owners of said charts. Reproduction prohibited.

The Blood-Horse is published by the American Thoroughbred Breeders Association, Inc.

A. B. HANCOCK JR., president; JOHN HAY WHITNEY, chairman of the board; L. L. HAGGIN II, vice president; CLARKSON BEARD, treasurer; GAYLE A. MOHNEY, secretary; ALEX BOWER, field secretary; J. A. ESTES, research director.

Trustees: Dr. Eslie Asbury, Clarkson Beard, Leslie Combs II, William du Pont Jr., L. L. Haggin II, A. B. Hancock Jr., Robert J. Kleberg Jr., Henry H. Knight, Edward Lasker, Daniel Van Clief, Alfred G. Vanderbilt, and John Hay Whitney.

STAFF: *Editorial*—J. A. Estes, editor; Warren Schweder, managing editor; Dan Bowmar III, Art Baumohl, Audrey Looney. *Advertising*—William B. Worth manager; R. W. P. Johnston, Mary W. Cassell. *Business and Circulation*—Dan M. Bowmar, manager; Helen Johns, Helen J. Abbott, Doro hy Sutherland, Nellie Baker, Ruth Ann Cochran. *Research and Cataloguing*—Frances M. Kane, Ruth V. Hagyard, Sarah Floyd, Mary Palmer, Marietta Hardin, Doris Jean Waren. *Current Statistics*—Nancy Garr, Reba Fowler, Jackie Baker. *Photographer*—J. C. Meadors.

NEWS OR NOT

ARH, 1956

The first copy of *American Race Horses 1956*, made its appearance in the offices of *The Blood-Horse* on August 12, after a series of unavoidable delays in the final stages of production. It may be ordered now from the American Thoroughbred Breeders Association (Box 1520, Lexington, Ky.), which sponsored its publication; from A. S. Barnes and Company (232 Madison Avenue, New York City), which handled the publication, through the Countryman Press, of Woodstock, Vermont; from the Copp Clark Company, of Toronto, the Canadian publishers; or from local bookstores.

The popular edition, in buckram binding like that of the first 20 volumes in the series, is priced at $5. The leather-bound edition will sell at $25.

The *American Race Horses* series was founded and maintained for 20 years under the sponsorship of Alfred Vanderbilt, who made a contribution to the history of American racing by guaranteeing the publication costs. Beginning with the 1956 volume, the series was taken over by the American Thoroughbred Breeders Association, which had the format revised, reduced the shelf height from 12 to 9¼ inches, and authorized a low-priced edition in order to make the book useful to a larger number of readers.

In addition to full-length stories on 10 of the leading runners in each of 3 age divisions, the 1956 book includes shorter stories on 144 other prominent horses. There are numerous pedigrees and photographic illustrations. The longer stories were written by J. A. Estes, the others by Warren Schweder, Dan M. Bowmar III, and Art Baumohl, of the staff of *The Blood-Horse*. If tentative plans for the 1957 volume prove feasible, a considerable larger staff of writers, in various parts of the country, will be asked to share the work of setting down the history of North America's best Thoroughbreds.

Laurel's International

John D. Schapiro, who recently returned from a 6-week tour in behalf of the Washington, D. C., International, said last week he expected "at least 3 European Derby winners" to run in the Laurel race on November 11. The owners of Amber, winner of the French Derby, Ballymoss, winner of the Irish Derby, and Orsini, winner of the Germany Derby, were called "receptive."

Schapiro listed 44 European "possibles," and said he was confident that the International would attract at least one entry each from England, France, Ireland, and Germany, with Belgian and Italian entries a possibility. "In fact it's quite possible we may have so many owners seeking invitations that some are bound to be disappointed due to the prospect of a large field," he said. "Our screening committee is going to have a rough job."

Numerology

Our Aunt Edith should have had such a day.

There was this San Diego woman, a Mrs. Ruby Pickett, who went with friends to a race track, and she invested a magnificent $2 in the 5-10 handicapping pool. Not paying a whit of attention to the past performances but picking combinations of her favorite numbers, she selected 6 consecutive winners and recrossed the border that night richer by $65,007.80.

A week before a $2 plunger from Los Angeles by the name of Charles Pierson had won $63,335.

The Nashville Project

The first story of the development of Maryland Farm, near Nashville, as a winter training ground was sent us by Margaret Lindsley Warden for the July 20 issue. Last week we received from Harry C. Pearson a few additional facts.

In addition to a 3-furlong covered track and a 5-furlong open track described earlier, the development will include hospital facilities under the direction of Dr. N. J. Sibley, and a blacksmith shop. Two new barns are under construction, and 8 other barns are being remodeled. There eventually will be stabling for 300 horses. Pearson expects the project to be completed by October 1.

The Greatest

"Which is, or was, the greatest race horse you have ever ridden?"

The answers to *Sports Illustrated's* question were about what might be expected: Ted Atkinson, Tom Fool; Eddie Arcaro, Citation; Johnny Longden, Count Fleet; Willie Hartack, Bardstown; Eric Guerin, Native Dancer; Hedley Woodhouse, Three Rings; Bill Boland, Middleground; Dave Erb, Swaps; Conn McCreary, Devil's Thumb; and Willie Shoemaker, Swaps.

NASRC Convention

The 1958 convention of the National Association of State Racing Commissioners will be held at the Americana Hotel, Bal Harbour, Fla. Registration will be held on Sunday, March 30, with business sessions scheduled from March 31 through April 3.

Bred by:

G. Antoine-May

J. Bloch Morhange

Comtesse de Chambure

Comte R. de Chambure

L. Champion

A. Chedeville

P. Chedeville

Mme. H. Corbiere

J. Corbiere

P. Corbiere

Mme. J. Couturie

Mme. J. C. Devin

J. Dolbeau

L. Duval-Lemonnier

Cl. Guerlain

S. Houyvet

M. Van de Kerchove d'Hallebast

M. Laboure

Vicomte P. de la Grandiere

R. Landon

J. Landureau

La Verrerie (Haras de)

Max Leroux

Mme. Lyne de Neuter

Marquis de Nicolay

D. Petrocochino

Cl. Puerari

G. Repussard

Ch. Rollet

F. de Romanet

Marquis de Talhouet-Roy

Vicomtesse de Tarragon

Rene and Roger Wattinne

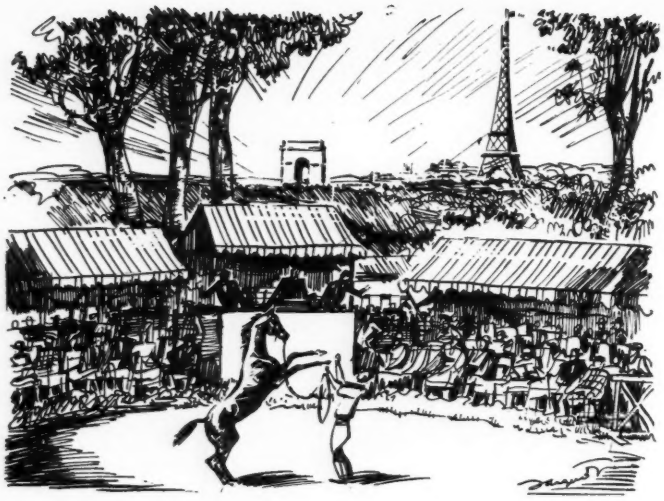

FRENCH YEARLINGS SALES

SATURDAY SEPTEMBER 7th

MAISONS-LAFFITTE RACECOURSE

For information and catalogues apply to

COMITE DES VENTES DE MAISONS-LAFFITTE

76, Champs Elysees, Paris 8°, France

Yearlings by:

Abernant
Adrar
Alizier
Amour Drake
Babu's Pet
Boree
Bozzetto
Calster
Champaign
Coastal Traffic
Cobalt
Court Martial
Cranach
Delirium
Djefou
Eble
Fast Fox
Fervent
Fine Art
Fine Top
Florian IV
Fontenay
Free Man
Guersant
Horatius
Kerlor
Ksarinor
Lacaduv
L'Amiral
Lavarede
Le Tyrol
Loliondo
Majano
Malka's Boy
Mat de Cocagne
Medium
Micipsa
My Babu
Nearula
Nimbus
Nordiste
Nosca
Nuccio
Ocarina
Paracios
Pink Horse
Pot O'Luck
Prince Bio
Prince d'Ouilly
Relic
Rigolo
Roc du Diable
Shikampur
Sky High
Stigliano
Stymphale
Tharsis
Tornado
Tourment
Vamos
Vieux Manoir
Wild Risk
Worden

REMINDERS

STAKES CLOSING

ATLANTIC CITY

August
23 Mermaid S., $10,000a, 2yo f, 6f, $25.
September
3 Longport H., $20,000a, 3 up, 7f, $50.
9 Philadelphia Turf H., $25,000a, 3 up, 1 1/16m (turf), $50.
16 Home Bred H., $10,000a, 2yo foaled in New Jersey, 6f, $25.
Ocean City H., $10,000a, 3 up, foaled in New Jersey, 1 1/16m (turf), $25.

CENTENNIAL PARK

August
17 Colorado Mile, $5,000a, 3 up, 1m, $25.
24 Rocky Mountain Empire H., $5,000a, 3 up, 1 1/16m, $25.

DEL MAR

August
30 Palomar H., $15,000a, 3 up, f and m, 6f, $25.
Escondido H., $15,000a, 3 up, 1 1/16m (turf), $25.

EDMONTON

August
19 Birdcatcher S., $5,000a, 2yo foaled in Canada, 7f, $10.
20 Speed to Spare H., $8,000a, 3 up, 1⅛m, $10.
28 Spokane H., Longacres, $5,000a, 3yo, 1m.

GREATER NEW YORK ASSOCIATION

September
2 Nassau County H., $25,000a, 3 up, 1⅛m, $50.
Beldame H., $50,000a, 3 up, f and m, 1⅛m, $100.
Discovery H., $25,000a, 3yo, 1⅛m, $50.
Woodward S. $50,000a, 3 up, 1¼m, $100.
Astarita S., $20,000a, 2yo f, $50.
16 Lawrence Realization S., $25,000a, 3yo, 1⅝m, $50.
Manhattan H., $50,000a, 3 up, 1½m, $100.
Maskette H., $25,000a, 3 up, f and m, 1m, $50.
Vosburgh H., $20,000a, all ages, 7f, $50.
Jockey Club Gold Cup, $50,000a, 3 up, 2m, $100.
Ladies H., $50,000a, 3 up, f and m, 1½m, $100.

HAWTHORNE

August
24 Chicago H., $25,000a, 3 up, 1m, $50.
31 Durazna S., $15,000a, 2yo f, $25.
Midwest H., $25,000a, 3 up, 6½f, $50.

LONGACRES

August
21 Hilltop H., $5,000a, 3yo bred in Washington, 1m, $10.
28 Seattle H., $10,000a, 3 up, 1⅛m, $25.

MICHIGAN RACING ASSOCIATION

August
17 Col. F. M. Alger Memorial S., $10,000a, 3 up, 6f, $25.
Wolverine S., $15,000a, 3yo, 1 1/16m, $25.
24 Rose Leaves H., $10,000a, 3 up, f and m, 6f $25.
31 Motor City H., $10,000a, 3 up, 6f, $25.
Michigan Mile and a Sixteenth, $50,000a, 3 up, 1 1/16m, $50.
September
14 Livonia S., $10,000a, 2yo, 6f, $25.
21 Boots and Saddles H., $10,000a, 3 up, 1 1/16m, $25.

SACRAMENTO

August
22 Inaugural H., $5,000a, 3 up, 6f, $15.
31 President's S., $5,000, 2yo, 6f, $15.
Sacramento S., $5,000a, 3yo, 6f, $15.

TANFORAN

August
30 Bay District H., $10,000a, 3yo, 6f, $25.
September
6 Peninsula H., $15,000a, 3 up, 6f, $25.
13 Tanforan Lassie S., $10,000a, 2yo f, 6f, $25.
27 El Camino S., $10,000a, 2yo, 6f, $25.

1957		August				1957
Sun.	Mon.	Tue.	Wed.	Thu.	Fri.	Sat.
				1	2	3
4	5	6	7	8	♘	10
11	12	13	14	15	♈	17
18	19	20	21	22	23	24
25	26	27	28	29	30	31

Sign: ♘ knees; ♈ head.

VICTORIA PARK

August
29 Corral H., $3,000a, 3yo foaled in Canada, 1⅛m, $10.
31 E. D. Adams H., $2,500a, 2yo, foaled in Canada, 1 1/16m, $10.

WASHINGTON PARK

August
21 Mademoiselle S., $15,000a, 2yo f, 6f, $25.

PAYMENTS DUE

August
19 HAWTHORNE GOLD CUP, Hawthorne, $250.

SUPPLEMENTARY NOMINATIONS

August
17 SILVER STAKES, Centennial Park, $500.
AMERICAN DERBY, Washington Park, $7,500.
28 DEL MAR FUTURITY, Del Mar, $4,000.
September
6 COWDIN STAKES, Belmont Park, $500.

STAKES

August
17 Grand Union Hotel S., Saratoga, $25,000a, 2yo, 6f.
Travers S., Saratoga, $40,000a, 3yo, 1¼m.
Arch Ward Memorial H., Washington Park, $50,000a, 3 up, 1 3/16m (turf).
Del Mar Debutante S., Del Mar, $20,000a, 2yo f, 6f.
Continental H., Edmonton, $5,000a, 3up, 1 1/16m.
Randall Park H. No. 2, Randall Park, $7,500a, 3up, 1 1/16m.
Achievement H., Fort Erie, $7,500a, 3yo, 1 1/16m (turf).
Pageant H., Atlantic City, $25,000a, 3yo f. 1 1/16m (turf).
Bull Dog S., Detroit, $7,500a, 3yo, 6f.
18 Governor's H., Longacres, $5,000a, 3up, 6f.
21 Diana H., Saratoga, $25,000a, 3up, f and m, 1⅛m.
Beverly H., Washington Park, $25,000a, 3 up, f and m, 1⅛m.
Del Mar Oaks, Del Mar, $15,000a, 3yo f, 1m.
Canadian Derby, Edmonton, $10,000a, 3yo, 1⅛m.
Vandal S., Fort Erie, $5,000a, 2yo f, 5½f.
23 Sanford S., Saratoga, $15,000a, 2yo, 6f.
Birdcatcher S., Edmonton, $5,000a, 2yo, 7f.
24 Saratoga H., Saratoga, $50,000a, 3up, 1¼m.
Washington Park Futurity, Washington Park, $75,000a, 2yo, 6f.
Bing Crosby H., Del Mar, $15,000a, 3 up, 6f.
Speed to Spare H., Edmonton, $8,000a, 3 up, 1⅛m.
Colorado Mile, Centennial, $5,000a, 3 up, 1m.
Chagrin Valley Turf H., Randall Park, $7,500a, 3 up, 1 1/16m (turf).
Sapling S., Monmouth Park, $50,000a, 2yo. 6f.
Yearling Sales S., Fort Erie, $5,000a, 2yo, 5½f.
Drumheller Memorial S., Longacres, $5,000a, 2yo. 6f.
International S., Fort Erie, $7,500a, 3yo, 1 1/16m (turf).
Ventnor Turf H., Atlantic City, $25,000a, 3yo, 1 1/16m (turf).
Governor's H., Detroit, $7,500a, 2yo, 6f.
25 Longacres Mile, Longacres, $20,000 gross guaranteed, 3 up, 1m.

BURG-EL-ARAB colt

for sale *privately*

1956, Br. c., by Burg-El-Arab—Hurry Miss, by *Easton

By Burg-El-Arab, sire of Arab Actress, Shawnee Squaw, Indian Hill, etc. this colt is half-brother to two winners including Quick Deal, winner in five seasons. Hurry Miss is half-sister to the Rosedale winner Hurriette, and three other winners, and out of Rash Hurry, half-sister to the Kentucky Derby winner and Champion 3-year-old of his year Cavalcade, and also half-sister to the dam of the $440,485 stakes winner Alerted.

also—yearlings

B. c., by Side Boy—Anns Sister
Br. c., by Lees Boy—Shalam
Ch. c., by Bull Run—Hera's Platter
B. c., by The Doge—Caribbean Miss
B. f., by *Rico Monte—Bonnie Lassie

J. P. Headley Stock Farm, Inc.
½ mile from Lexington, Ky.
Russell Cave Pike
Phones 4-6216, 3-4866

THE BOTTEN IMPROVED BOX STALL GUARD
3-STOP-SPRINGS DOOR-PLATES

Three springs at one end of this new stall guard keeps the webbing tight without adjustment and also makes it fit stall doors from 44" to 47".
Note, that the end straps take over, if the springs are fully extended. Door Plates protect door frames and can be furnished for $3.50 per pair extra.

INTRODUCTORY OFFER

We will be pleased to ship a sample stall guard PARCEL POST PREPAID upon receipt of $15.00. Your money refunded if you are not pleased with your purchase. See our dealer or write for quantity prices.

Botten Bucket Company
Chagrin Falls, Ohio

BOOKS
EVERYTHING ON RACING
RARE, OUT-OF-PRINT, AND CURRENT
SYDNEY R. SMITH
Canaan, New York

Don't cripple your horse
ALWAYS HAVE
SEALTEX BANDAGE
ON HAND

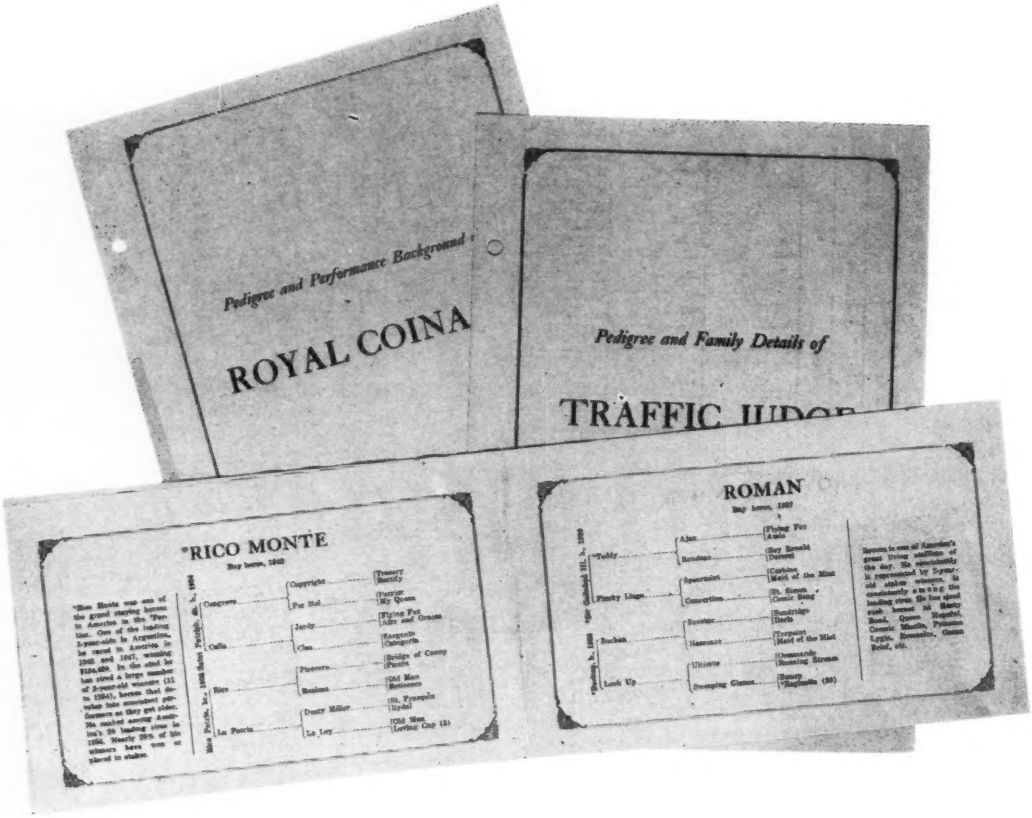

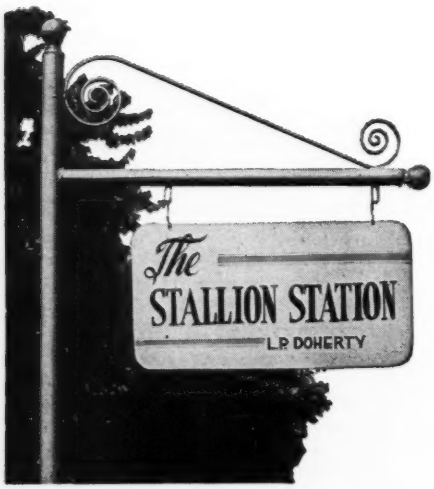

Harold Snowden, Mgr., Russell Cave Pike.
Phone 2-3313, Lexington, Kentucky

Many breeders have found our pedigree and performance material on our stallions helpful in planning matings. We would be glad to send you folders on the stallions you are interested in.

Blue Prince	*Rico Monte
Bolero	Roman
*Daumier	Royal Coinage
Devil Diver	*Royal Serenade
*Flushing II	Spartan Valor
*Hafiz	Sub Fleet
One Hitter	Traffic Judge

The Blood-Horse
A Weekly Magazine for the Turf
Vol. LXXIV, No. 7 August 17, 1957

Hasty House Farm's *King Bruce II (left) won the second division of the Meadowland Handicap at Washington Park by 1½ lengths from *Festin (second from right). Greek Game (right) was third and Swoon's Son (second from left), the 7-10 favorite, was fifth. *King Bruce II was bought privately in England last year for $17,840. He has won 3 of 13 starts this year in the U. S.

ILLINOIS

The Other Kind of Luck

Chicago. The Hasty House Farms stable of Mr. and Mrs. Allie Reuben, of Toledo, has had a run of bad luck in 1957. Even last year, when the stable won $460,911, much misfortune befell it.

"You must expect things like that," said Allie Reuben. "We're not whiners. We're not complainers. We know the risks involved in racing."

Reuben, "past 60," is an average-sized man with rimless glasses who is seldom exposed to the public without a blue suit, a matching polka dot tie, and a brown hat. Another trademark is a bulging briefcase that contains charts of important races, records of horses submitted for purchase, correspondence, and records of the stable's breeding and racing activities. But studious application implies no immunity against misfortune.

"I would say our bad luck, if you want to call it that, started about 15 months ago when our 2-year-old colt *Hasty Charger died of colic at Churchill Downs. He was by *Royal Charger—*Pin Up Girl, and he cost $41,000 at the Saratoga sales. He had never started, but as a young 2-year-old in Florida he had showed more promise than Hasty Road at a comparable period.

Knees, Ankles, Backs . . .

"Then the following month, here in Chicago, *Summer Solstice chipped a bone in his right knee during a workout on the grass. He had won 2 grass stakes for us, and we had every reason to believe he would win a lot more. He was hurt so bad the insurance company was willing to pay the full $20,000 coverage on him. I carry just modest insurance on all my horses. I made a proposition to the insurance company. I said, 'Give us $10,000 and we'll try to save him.' They agreed. So we took *Summer Solstice to Dr. D. L. Proctor's animal hospital in Lexington, and Dr. William O. Reed operated on him. I took the gamble on the horse, because I liked him as an individual. He's a gelding, incidentally. Perhaps, there were sentimental reasons, too. He's back in racing now, but nobody knows if he'll ever come all the way back."

A couple of months later *Mahan wrenched his left fore ankle in the $100,000 Atlantic City Handicap. In his previous start *Mahan had defeated Swaps and others in the Arch Ward Memorial Handicap at Washington Park. *Mahan, fired last December, came back to the races during the Balmoral meeting in the spring. In the Stars and Stripes Handicap at Arlington Park he hit the rail and severed an artery in the left hind ankle, besides suffering cuts and a severe wrench. *Mahan has now returned to the races.

"Queen Hopeful hurt an ankle in Florida this past winter, and we had to retire her. We fired Platan the same time as *Mahan, and he went bad again. Then we had *Martini II, an Irish-bred 3-year-old colt; he cut himself this spring and got an infected leg, and he's just ready to race again now. We have high hopes for him. He's by Donatello II. In his last race as a 2-year-old he beat the colt that won the Irish Derby this year. What was his name? . . . Bally something." A quick look into the briefcase told him it was Ballymoss, owned by John McShain, of Philadelphia.

"Our 2-year-old filly Oil Queen wrenched her back a few weeks ago at Arlington Park. Then we have this 2-year-old King Hopeful, a brother to Hasty Road. He hasn't done anything, but was acting very studdish, so after a bad race at Arlington Park we sent him to Kentucky to be gelded. But, as I said, this is all part of racing, and we're not discouraged. But it got to the point I hated to get a phone call from my trainer (Harry Trotsek), because I was afraid it would be more bad news."

40 Per Cent Foreign

With Hasty Road and Oil Capitol in stud, and Sea O Erin to be retired at the end of this season, Hasty House obviously won't be as active at the yearling sales in the future.

Last year the stable spent about $174,000 on yearlings, and another $200,000 on other horses. Reuben figures the stable has to win between $250,000-$300,000 a year to break even. Some income is derived from sales of horses.

Our 2-year-olds haven't done much yet," Reuben said. "Hasty Doll has won a stake, and she's been closing very well. This colt Can Trust (On Trust—Canina) won his first start the other day. He's a big sluggish colt in his works, and has always shown us a good late lick. It was kind of encouraging to see him right up with the pace the other day, and then win. There's another 2-year-old colt called Alarullah (*Nasrullah—Marguery) that

looks promising. And we have a 2-year-old brother to *St. Vincent called *Sea Swell (Ocean Swell—Light of Day) that we have hopes for."

The Hasty House stable has raced many foreign-breds. Reuben likes to keep a ratio of approximately 60 per cent American-bred horses and 40 per cent foreign-bred. "I've come to the conclusion that a stable is foolish to load up with grass runners, because 90 per cent of them won't run on the dirt. Here in Chicago grass horses have a lot of wonderful opportunities, but we can't race in Chicago alone. I'm very sold on Chicago racing, particularly Arlington Park and Washington Park. There are opportunities for every type of horse. If I ever left Chicago it would be simply because I had a stable not good enough to compete here."

60 Per Cent Dam

The Reubens have been in Thoroughbred racing about a dozen years, but for many years they had show jumpers. They showed numerous champions, with Mrs. Reuben as rider. The home place, Hasty House Farms, is comprised of 60 acres, 8½ miles from downtown Toledo. "There were 2 Hasty families, and they had adjoining farms," Reuben explained. Some horses are sent there to recuperate, and others, like Seaward and Inseparable, to be retired. There's no training track but a turf course of "about a mile."

Reuben pointed out he purchased many yearlings when he had jumpers. "We paid most attention to sires then. Sons of Man o' War and Haste had the best jumping strains. In racing, I think the dam contributes about 60 per cent of the success, the sire 40 per cent. Before I even see a yearling now it must pass my breeding test—preferably out of a stakes winner or producer of stakes winner, either by a proven sire or a young sire that was an exceptionally good race horse. Then I look the yearling over. It must be well balanced and clean. It doesn't have to have a pretty head or be any particular color, or anything like that."

The Reubens like to have about 20 horses in their racing stable. They usually sell a number of horses each year to stay within that approximate limit. They don't race for profit, although Reuben conducts his racing on a businesslike basis. "People like ourselves couldn't get into racing just for the commercial aspect," Reuben said. "I know racing can be conducted on a sporting as well as business basis." He is very active in his real estate management and securities business in Toledo. It's only an hour by plane to Chicago, and often the inseparable Reubens are here 2 or 3 times a week. They were at Washington Park Saturday when their *King Bruce II scored an upset victory in the second division of the Meadowland Handicap.

JOE AGRELLA

SALES

A Strong Beginning

The first 2 sessions of the Fasig-Tipton Company's yearling sales at Saratoga indicated a market as strong as that which produced a 1956 average of $10,132, a record for the auction series established 40 years ago. The 99 head which went through the ring brought $743,100, average $7,560; in the first 2 sessions last year 86 head sold for $593,900, average $6,906.

The high average was maintained despite the fact that 22 of the 99 yearlings sold Monday and Tuesday nights went for less than $3,000, the lowest price of the rigidly selective auctions at Keeneland at the end of July.

Saratoga's yearling auctions usually rise to a closing crescendo; the biggest bidding was still ahead. Summaries of the first 2 sessions are given below.

Monday Night, August 12

The large crowd which attended the opening session of the Saratoga yearling sales noted that the bidding moved slowly, but the prices showed no perceptible variation from the high market of recent years. Forty-nine head sold for $354,900, average $7,243. Last year, when the first session included the record top price of $87,000, 45 head averaged $7,598.

Higest price was $36,000, paid by H. G. Gaither, agent for F. Ambrose Clark, for Danada Farm's colt by Polynesian out of Airy, dam of the stakes winners Snugger (by Polynesian) and Proud Pomp.

Only other yearling to top $20,000 was Mrs. Marie A. Moore's colt by *Nasrullah—*Badoura, sold to Harry F. Guggenheim's Cain Hoy Stable for $27,000. Mrs. Moore also got the third-highest price of the session, $16,500, for a colt by *Royal Serenade out of the noted race mare Gallorette.

Five of those who sold 3 or more head at the first session had sold at Saratoga in 1956. Burton D. Chait, Bertram N. Linder, and Mrs. Moore showed gains; Old Westport Place and Laguna Seca Ranch and James L. Wiley had lower averages.

	1957			1956	
Consignor	*No.*	*Amt.*	*Avg.*	*No.*	*Avg.*
Adams, Mrs. John Payson	3	$ 12,700	$ 4,233		
Berry, A. W.	4	16,600	4,150		
Chait, Burton D.	3	27,600	9,200	6	3,050
High Hope Farm (Mrs. Marie A. Moore)	4	58,900	14,725	4	4,354
Linder, Bertram N.	4	29,500	7,375	3	4,667
Old Westport Place and Laguna Seca Ranch	7	36,600	5,229	18	6,328
Riverside Farm (M. K. Snyder)	5	19,700	3,940		
Robinson, William B.	5	34,700	6,940		
Wiley, James L.	5	16,600	3,320	9	10,400
Others	9	102,000	11,333		
	49	$354,900	$ 7,243		

MRS. JOHN PAYSON ADAMS

B. f. by *Noor—*Byblos, by Djebel — Sidney Watters, agent — $10,200
B. f. by Spartan Valor—Lady Eadie, by Hygro — Gordon Douglas Jr. — 1,200
Dk. gr. f. by *Big Dipper II—Ma's Baby, by *Mahmoud — Gordon Douglas Jr. — 1,300

A. W. BERRY

B. c. by Your Host—Belle d'Amour, by Espino — A. G. Robertson, agent — 5,000
B. f. by *Shannon II—Franilla, by Menow — B. S. Cutler — 2,200
Ch. f. by Your Host—Myty Phar, by *Pharamond II — Mrs. G. O. McFarland — 5,400
Ch. c. by Level Lea—Susan Lee C., by *Bernborough — W. J. Sprow Jr. — 4,000

H. J. CAPERTON JR. AND KILMAURS STUD

B. f. by Double Jay—*Aroussa, by Souverain — A. Bartenstein, agent — 5,000

BURTON D. CHAIT

B. f. by Lord Putnam—Bettys Alibi, by *Alibhai — Sol Rutchick — 12,000
Ch. c. by Lord Putnam—Junior Leaguer, by Shut Out — H. Johnston, agent — 7,500
B. c. by Lord Putnam—Lip Rouge, by *Mahmoud — Mrs. Elmer Milch — 8,100

CLEARFIELD FARM
(Dr. and Mrs. Russell J. Fosbinder)

Ch. c. by Chanteur II—*Arousal, by Fairway — W. J. Sprow Jr. — 6,000
Gr. c. by *Arctic Prince—*Star Sapphire II, by *Mahmoud — T. P. Harraway, agent — 7,500

DANADA FARM

B. c. by Polynesian—Airy, by Bull Lea — H. G. Gaither, agent — 36,000
B. f. by Revoked—High Fashion, by *Blenheim II — Mrs. Ben Cohen — 6,500

LeROY HETZEL

CRAFTY COUNT, ch. c., by Crafty Admiral—Countess Jane, by Count Speed — Humphrey Finney, agent — 8,500

HIGH HOPE FARM (Mrs. Marie A. Moore)

Br. c. by *Nasrullah—*Badoura, by Colorado Kid — Cain Hoy Stable — 27,000
B. c. by General Staff—Chessel, by *Sir Gallahad III — Christiana Stables — 8,000
Ch. c. by *Royal Serenade—Gallorette, by *Challenger II — N. B. Hunt — 16,500
Gr. f. by Oil Capitol—War Gem, by Man o' War — Mrs. M. E. Lunn — 7,400

KILMAURS STUD

*LUCKY BID, gr. c. by Sayajirao—Virelle, by Casterari — Mrs. John Payson Adams — 12,500

INDEX

Newcomers — 484
News or Not — 459
Obituary — 466
Racing Abroad — 485
Sales — 464
Sires, 20 Leading 2-Year-Old — 481
Stakes and Horses — 468
Stud News — 467

ILLUSTRATIONS

Art French, 476. J. C. Meadors, Cover, 465, 467. Bert and Richard Morgan, 468. Turfotos, 467. Washington Park, 463, 469, 472.

BERTRAM N. LINDER

Br. c. by Double Jay—Camp Sortie, by Sortie ..... N. B. Hunt 5,000

Br. f. by War Admiral—Grand League, by Grand Slam ..... Peter Fuller 12,500

Dk. b. or br. c. by Brookfield—Imahoney, by *Heliopolis ..... J. H. McKnight 10,500

Ch. f. by Knockdown—Imprint, by War Relic ..... F. G. Rivera 1,500

MARLBORO STUD FARM

Ch. c. by Billings—Speedy Jeep, by War Jeep ..... G. P. Odom, agent 6,000

MRS. JOHN J. O'FALLON III

Dk. b. c. by Never Say Die—*Early Riser II, by The Phoenix ..... Ben R. Steen 14,000

OLD WESTPORT PLACE AND LAGUNA SECA RANCH

Br. c. by Errard—Coral Star, by *Bull Dog ..... L. V. Bellew Jr. 3,500

Dk. b. c. by Requested—Dorinda R., by Bull Lea ..... W. J. Sprow Jr. 3,000

Ch. f. by *Windy City II—Evening Tide, by *Bull Dog ..... Mrs. M. E. Lunn 4,500

B. c. by *Daumier—Miss Blindfold, by *Masked Marvel II R. O. Nuzum, agent 1,500

B. c. by Requested—Mrs. Punch, by Stimulus ..... L. V. Bellew Jr. 3,700

Dk. br. c. by Johns Joy—Scamper, by Pilate ..... N. R. McLeod, agent 10,200

Dk. b. f. by Spy Song—*Upper Boats by Nearco ..... E. Potter 10,200

RIVERSIDE FARM (M. K. Snyder)

Dk. b. c. by Piet—Deception, by *Jacopo F. G. Rivera 3,700

Dk. b. f. by Jet Pilot—Diva, by Bull Lea Edna May Allen 3,000

B. f. by Bolero—Laughing Brook, by *St. Germans ..... Eugene Weymouth, agent 1,500

Ch. c. by *Windy City II—Lump Sugar, by Bull Lea ..... Mrs. M. E. Lunn 10,000

Ch. f. by *Rico Monte—Music Shop, by Questionnaire ..... Mrs. F. Dougherty 1,500

WILLIAM B. ROBINSON

B. f. by War Admiral—Darby Damron, by *Sir Gallahad III ..... Peter Fuller 6,500

Ch. c. by Papa Redbird—Estelleann, by Bull Lea ..... Edna May Allen 3,000

B. c. by *Windy City II—Flattop, by *Pharamond II ..... Mrs. W. T. Kissel 14,000

Gr. f. by Oil Capitol—Muguet, by Case Ace ..... Gordon Douglas Jr. 5,200

Gr. c. by *Miche—Shattered, by Unbreakable ..... W. J. Sprow Jr. 6,000

JAMES L. WILEY

Ch. c. by *Rico Monte—Emme, by *Challenger II ..... Mrs. Henry Obre 4,800

Lt. b. f. by More Sun—First Flame, by *Challenger II ..... Winding Way Farm 2,700

Ch. f. by *Djeddah—Juvenile, by *Reading II ..... F. G. Rivera 2,100

Ch. f. by More Sun—Maryeleanor, by By Jimminy ..... C. V. Harwood 1,500

B. c. by Sun Again—Saikik Glow, by Psychic Bid ..... W. J. Sprow Jr. 5,500

CATALOGUED BUT NOT SOLD

MRS. R. A. ALEXANDER III

Ch. c. by First Fiddle—Rita Bonita, by Amphitheatre.

JAMES L. WILEY

B. c. by *Endeavour II—Be Busy, by Crap Shooter.

Tuesday Night, August 13

Bolstered by the strong consignment of Mrs. Robert Sterling Clark, the second night of the sales reached an average of $7,764, as compared with an average of $6,146 for the 41 head sold in the second session in 1956. Fifty head were sold for $388,200, with Mrs. Clark's 8 yearlings going for $104,100.

Top price was $45,000, paid by George D. Widener for Mrs. Clark's colt by Widener's stallion Eight Thirty out of Confetti, dam of the good English runner Fairy Flax, granddam of the Irish Oaks winner *Garden State, and daughter of the excellent race mare and producer Galaday. William du Pont Jr.'s Foxcatcher Farm paid $24,000 for a colt by Battlefield—Besieged, also consigned by Mrs. Clark. The Clark yearlings were prepared for the sale by Jonabell Stables, which acted as agent for the consignment.

Taylor Hardin's Newstead Farm, which last year got $87,000 for an imported Hyperion colt, got the third-highest price of the night when Thomas M. Waller, agent, paid $21,000 for the Palestine colt *Marcus II, first foal of a half-sister to *My Babu and Sayani. Summary:

	1957			1956	
Consignor	*No.*	*Amt.*	*Avg.*	*No.*	*Avg.*
Brookwood Farm (Garrett S. Claypool	3	$ 12,500	$ 4,167	3	$ 2,767
Clark, John H.	6	50,700	8,450		
Graham, Arch L.	3	20,300	6,767	2	13,500
Jonabell Stables (John A. Bell Jr.)	9	54,200	6,022	6	3,700
Jonabell Stables (Agent for Mrs. R. S. Clark)	8	104,100	13,013		
Newstead Farm (Mr. and Mrs. Taylor Hardin)	9	79,900	8,878	6	23,517
Witmar Farm	4	8,000	2,000	1	6,000
Others	8	58,500	7,313		
	50	$388,200	$ 7,764		

BEN BUCK FARMS (Mr. and Mrs. C. P. Benedict)

Br. f. by *Beau Gem—Gay Poppy, by Unbreakable Samuella Schupper $ 1,500

B. f. by Bimelech—To Dare, by *Challenger II ..... Mrs. M. E. Lunn 14,000

BROOKWOOD FARM (Garrett S. Claypool)

B. c. by Errard—Birthstone, by *Belfonds William LaRue, agent 4,200

Ch. c. by Ace Admiral—Nacre, by Sir Cosmo ..... Mrs. Leigh Bishop 2,200

Ch. c. by Mr. Trouble—Red Duster, by Sweep All ..... G. W. Bishop 6,100

JOHN H. CLARK

B. c. by Johns Joy—Lady Filante, by Reigh Count ..... A. G. Robertson, agent 5,200

Dk. b. or br. f. by Double Jay—La Rose, by *Jacopo ..... Keswick Stable 6,500

B. c. by Revoked—Little Sister, by Stimulus ..... Audley Farm 8,500

B. c. by Devil Diver—Together, by Pairbypair ..... Anson Bigelow 5,000

Br. c. by Double Jay—Tortoise Shell, by Tiger ..... Charles Block 12,500

B. f. by *Ambiorix—*Vibration II, by Sir Cosmo ..... Mrs. Raymond Barbin, agent 13,000

ARCH L. GRAHAM

B. c. by *Royal Serenade—Flyaway Home, by Display ..... Eugene Constantin Jr. 6,500

Ch. f. by On Trust—Linda Carol, by *Bernborough ..... Mrs. Leigh Bishop 1,800

Ch. f. by *Heliopolis—Now-Me, by Menow Mrs. M. E. Lunn 12,000

JONABELL STABLES (J. A. Bell Jr.)

Dk. b. or br. c. by Level Lea—Coup, by War Relic ..... Walter D. Fletcher 5,000

Dk. b. c. by *Royal Vale—Dark Dazzler, by Reigh Count ..... Stone Towers Stable 3,800

Dk. b. or br. f. by County Delight—Dark Display, by Display John W. Hanes 10,000

Dk. b. or br. c. by County Delight—Hypnosis, by *Hypnotist II A. G. Robertson, agent 5,500

Br. f. by Battlefield—Inaname, by Shut Out ..... Warner Stable 7,500

Dk. b. or br. c. by Oil Capitol—Incarnation, by War Relic ..... William Post 13,000

Dk. b. f. by *Royal Vale—Lovable, by Unbreakable ..... Charles Finkel 1,900

Dk. b. or br. c. by County Delight—Vinina, by Vincentive P. H. B. Frelinghuysen 5,500

B. f. by *Royal Vale—Wings of Wrath, by Pompey ..... Dac Stable 2,000

JONABELL STABLES (Agent for Mrs. Thomas M. Bancroft)

Br. f. by County Delight—Sky Song, by Spy Song ..... Kingfield Farms 2,000

JONABELL STABLES (Agent for Mrs. Robert Sterling Clark)

Ch. f. by *Royal Vale—Amethyst, by Jamestown ..... E. G. Burke 6,700

Dk. b. c. by Ponder—Balkis, by Rosemont ..... Harry Heiman 4,500

Br. c. by Battlefield—Besieged, by Balladier Foxcatcher Farm 24,000

Ch. c. by Eight Thirty—Confetti, by War Admiral ..... George D. Widener 45,000

Ch. c. by Citation—*Marie Galante, by Brantome ..... J. D. Wimpfheimer 17,000

Dk. b. c. by County Delight—Speeding Arrow, by Whirlaway Cromwell Blodstock Agency 4,000

Ch. f. by Sun Again—Wakening Light, by Eight Thirty ..... M. Troy Jones 1,700

Br. f. by Stone Age—Wonderland, by Pensive ..... Ralph Kercheval 1,200

JONABELL STABLES (Agent for Harry N. Eads)

B f. by Double Jay—Iamajewel, by Halcyon J. Obre 2,500

JONABELL STABLES (Agent for Mrs. John W. Hanes)

Gr. f. by Migoli—*Dida, by Dastur Pin Oak Farm 14,500

B. f. by Tom Fool—Widow's Peak, by *Hairan ..... Crabgrass Stable 6,500

JONABELL STABLES and LAWRENCE E. JONES

B. c. by War Admiral—Picardy Belle, by Discovery ..... J. D. Wimpfheimer 10,000

JONABELL STABLES (Agent for Mede Cahaba Stud)

Dk. b. or br. c. by Capot—Valdina Fleet, by Teddy's Comet ..... Paisley Farm 7,500

NEWSTEAD FARM (Mr. and Mrs. Taylor Hardin)

Ch. f. by *Royal Gem II—*Dusky Venus, by Prince Chevalier ..... C. F. Ebert 1,200

Ch. f. by *Royal Serenade—Family Affair, by Grand Admiral ..... W. LaRue, agent 3,000

Ch. c. by Sun Again—Hill Rose, by Rosemont ..... Myron N. Goodwin 7,700

B. f. by Rosemont—Legendra, by *Challenger II ..... C. T. Chenery 19,500

B. c. by Dark Star—*Nut Brown Maid, by *Nasrullah ..... Charles Block 7,000

B. f. by Sun Again—Slave Market, by Polynesian ..... Myron N. Goodwin 8,500

*Ch. c. by Hill Gail—Verse, by Epigram Keswick Stable 9,500

*MARCUS II, gr. c. by Palestine—Vertige II, by Precipitation Thomas M. Waller, agent 21,000

*STORM WARNING II, ch. c. by Nimbus—Why Hurry, by Precipitation Herve Racivitch 2,500

WITMAR FARM

Ch. f. by *Rico Monte—Santa Elisa, by Hadagal ..... L. P. Doherty 2,000

Ch. c. by Papa Redbird—Three O Three, by Don Leon ..... John J. Weipert Sr. 1,500

Ch. f. by One Hitter—Transour, by Transmute ..... H. S. Finney, agent 1,200

Blk. c. by Ky. Colonel—Zaca Wac, by Zacaweista ..... Lily Ann Stable 3,300

CATALOGUED BUT NOT SOLD

ARCH L. GRAHAM

B. c. by Phalanx—Big Harvest, by Reaping Reward.

OBITUARY

George W. Ring

George W. Ring, 69, one of California's most enthusiastic Thoroughbred breeders and owners, died at St. Vincent's Hospital, Los Angeles, on the morning of August 12. He had undergone an operation for a kidney ailment several weeks ago, but had recovered sufficiently to return home early in August. He suffered a relapse a few days before his death, and re-entered the hospital.

An oil man for most of his life—he headed the Ring Oil Company, one of the largest independent companies on the West Coast—Mr. Ring was introduced to Thoroughbreds when his wife, Connie, bought the claiming horse Top Charge in 1946. The Rings soon became buyers at the yearling sales. Their first good horse was Fleet Rings, a Count Fleet filly purchased for $46,000, top price of the 1948 Keeneland summer sales. Fleet Rings won the 1949 Hollywood Lassie Stakes and placed in other stakes. Conversion, bought from Louis B. Mayer, was another stakes winner for the stable. There were many yearlings purchased which did not turn out as well, but Mr. Ring always kept a cheerful and optimistic view of the sport.

In 1950 Mr. Ring purchased a 125-acre farm at Beaumont, Calif., about 85 miles east of Los Angeles. The tract had been developed in 1946 by Martin Zalud, but Mr. Ring added many improvements and made the farm—which he called Three Rings Ranch—one of the most modern in California.

The Rings accumulated a large broodmare band, and this year their home-bred Market Basket has been the most consistent filly on the West Coast. Mr. Ring told a West Coast writer this year that the success of Market Basket had given him more satisfaction than any other horse he had owned.

Eight stallions stood this year at Three Rings—Admiral Drake, Conversion, Cover Up, Joystick, Solidarity, Eiffel Tower, Moolah Bux, Southarlington. Conversion and Joystick were owned by Mr. and Mrs. Ring.

Mr. Ring was active in working for the improvement of purses and backstretch conditions at the California tracks. He had been president of the California division of the Horsemen's Benevolent and Protective Association since 1954.

Survivors include Mrs. Ring; 4 brothers, Rex, Earl, Gordon, and Gilbert Ring; and 2 sisters, Mrs. Emma Doyle and Mrs. Hazel Griffith.

Mrs. Clara Bell Walsh

Mrs. Clara Bell Walsh, 74, one of the gayest and most beautiful belles of her own generation and friend of 3 generations of horsemen and Broadway stars, suffered a cerebral hemorrhage on August 12 and died shortly after being taken from her apartment in the Plaza Hotel to the Roosevelt Hospital in New York. She had lived at the Plaza for 50 years, and claimed to have been the first guest to sign the register when the hotel was opened in 1907. A native of Lexington, she was married to Julius S. Walsh Jr., of St. Louis, on December 30, 1905, and they were divorced in October, 1923, after a long separation. She held almost equal loyalties to Belmont Park, Saratoga, and the Broadway stage.

George W. Ring

William Hornblower

William B. Hornblower, 62, former president of the California Jockey Club, which owns and operates Bay Meadows, died at his home in San Mateo, Calif., on August 6. Despite a heart ailment, he had remained active until 2 weeks before his death.

Mr. Hornblower was active in California politics for many years. He served in the state assembly for 18 years, from 1920 to 1938, and in 1933 he sponsored the bill which legalized pari-mutuel betting on horse races in the state. The following year he was associated with Joe Cohen and the late William P. Kyne in organizing the California Jockey Club, which he served as attorney until his death. He represented the track at hearings before the California Horse Racing Board and legislative committees. He was a director of the track for 20 years and served as president from 1946 to 1954. He was re-elected to the post late last year, but declined to serve because of ill health.

Survivors include his wife, Mrs. Grace Hornblower; a daughter, Mrs. Thor C. Cjerdrum; a brother, Fred A. Hornblower; and 4 grandchildren.

Daverne Emery

Daverne Emery, 46, leading trainer at the recent Monmouth Park meeting, died at Monmouth Memorial Hospital on August 6, an hour after he had suffered a cerebral hemorrhage.

A native of Grinnell, Iowa, Mr. Emery turned from Standardbreds to Thoroughbreds in the late 1920's, and rode a few years before increasing weighed forced his retirement as a jockey. He became a jockey's agent in 1930, turned to training 2 years later. He had raced a stable at Eastern tracks for the last 25 years, except for a period during World War II when he served with the Army.

Mr. Emery's clients included Henry H. Hecht and the Carolyn K Stable of Irving Kirschbaum. The stakes winner Pro-Brandy was one of the horses he trained for Carolyn K. He previously had trained for Sylvester Rich and Jerry McCarthy, and had operated a public stable.

Survivors include his wife, Mrs. Betty Nagy Emery; a daughter, Miss Rhoda Emery; and a brother, Leonard Emery, who will take over the Carolyn K Stable. Leonard's son, James Emery, will train Hecht's horses.

Lady Wentworth

Lady Wentworth, 84, England's leading breeder of Arab horses and the author of several books on horse breeding, died August 9 at a hospital at Crawley, Sussex. For many years she had managed the family's stud at Crabbet. The Arab stallion Skowronek, which stood there, was the sire of numerous horses successful in the leading shows of Europe and the United States.

Dr. John Saprausk

Dr. John Saprausk, resident veterinarian at the Rex C. Ellsworth ranch at Chino, Calif., died of a heart attack late in July, a few days before he was to have left for Kentucky for consultations with veterinarians and research workers on problems of breeding and fertility, a field in which he had specialized. Under the terms of his agreement with Ellsworth, Dr. Saprausk worked 9 months of each year at the ranch and spent the remaining 3 months in study.

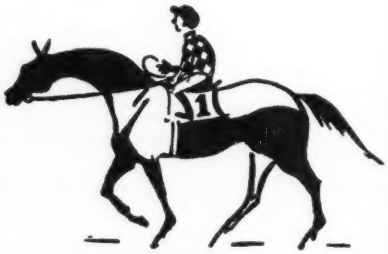

STUD NEWS

Swaps at Darby Dan

Swaps was stabled last week in the old stallion barn where *North Star III, Black Toney, Bubbling Over, Blue Larkspur, and other horses owned by the late E. R. Bradley made their home. The California champion left the Rex Ellsworth ranch at Chino and was flown from Burbank to Chicago on the morning of August 7. Shortly after his 12:18 p. m. arrival he was led into one of John Muth's vans and began the trip to Darby Dan Farm at Lexington, with manager Olin Gentry's son Tommy in attendance. He arrived at his new Kentucky home the next morning at 3:30.

The big son of *Khaled was put on the scales later in the morning and weighed 1,245 pounds. Olin Gentry, making allowance for the effects of the trip, estimated that he would weigh about 1,300 pounds in a few weeks. The off hind leg fractured and refractured shortly after John W. Galbreath bought a half-interest in the horse last summer had healed without complication. "We are exercising him on a lunge line," Gentry said, "and he gallops perfectly sound. We'll give him a physical check-up, including an X-ray of the fracture, in a couple of weeks."

Swaps will make his second season in the stud at Darby Dan Farm in 1958, but no further plans have been announced. The record of his first year in the stud is not yet clear, but there was "no question as to his fertility." Darby Dan Farm sent 12 of its mares to California this year, bred 11 of them to Swaps, the other one to *Khaled. Ellsworth will send mares to Kentucky to be covered by Swaps in 1958.

No stud fee will be announced, Gentry said. Ellsworth and Galbreath will use most of the services, and the few outside seasons available have been allotted already.

Mrs. Hunter Buys Brownwood

B. M. Browning has sold his 200-acre Brownwood Farm, near Lexington, to Mrs. Mary H. Hunter, of Gates Mills, Ohio, and Albany, Ga. Possession will be given November 15.

Browning, who obtained one of the highest prices of the recent Keeneland summer sales—$39,000 for a colt half-brother, by Olympia, to the Prix Robert Papin winner Neptune II—said he was retiring from the Thoroughbred business "for a little while." His 3 broodmares will be sold at the Keeneland fall sales. He will retain his yearlings, selling them at Keeneland in 1958.

Mrs. Hunter, a first cousin of Mrs. Parker Poe, owner of Shawnee Farm, has raced a small stable for several years, and she also owns several broodmares. Most of her stock has been purchased from Hal Price Headley.

Summer Tan Retired

Mrs. John W. Galbreath last week announced that Summer Tan was being taken out of training and would enter the stud next year at Darby Dan Farm, Lexington. The horse arrived in Lexington from Saratoga on the morning of August 15.

"He hurt himself in Florida last winter," Mrs. Galbreath said, "and never fully recovered. He isn't able to race at his best, so I have decided to retire him."

The big son of *Heliopolis—Miss Zibby, by Omaha, was one of the fastest and gamest of the extraordinary 1952 crop of foals. As a 2-year-old he won the Youthful, United States Hotel, Cowdin, and Garden State Stakes and finished second in the Juvenile, National Stallion, and Hopeful Stakes. Nashua won the year-end polls as the best 2-year-old, but Frank E. Kilroe gave Summer Tan top weight of 128 pounds in the Experimental Free Handicap.

At 3 Summer Tan raced only 3 times. He won an overnight race, was beaten a nose by Nashua in the Wood Memorial, and finished third to Swaps and Nashua in the Kentucky Derby, when his ankles had begun to give trouble. A few weeks later he was sent back to Kentucky for firing and a long rest.

Last year Summer Tan finished second in 6 stakes before winding up the season in top form with victories in the Vosburgh and Gallant Fox (new track record for 1⅝ miles) Handicaps and the Pimlico Special. His seconds included the Edgemere, Arlington, Washington Park, and Trenton Handicaps, the Hawthorne Gold Cup, and the Whitney Stakes. He was given 125 pounds in the Blood-Horse Handicap, 9 below Swaps and 7 below Nashua.

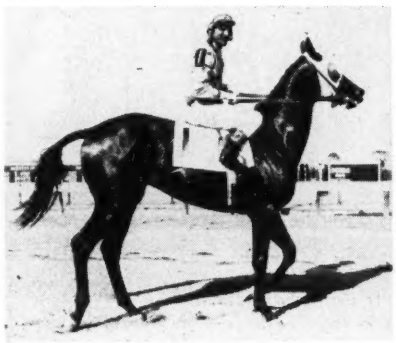

PLION
Sapling Stakes winner.

In Florida last winter Summer Tan won the McLennan Handicap, then finished second in the Widener Handicap. He injured his ankle again, and has not raced since.

In 4 seasons Summer Tan won 11 of 28 starts, finished second 12 times and third twice, and earned $542,796.

Newcomer

One of the most recent converts to Thoroughbred breeding is Robert McLean, editor and publisher of the Philadelphia *Bulletin* and, for many years, president of the Associated Press.

McLean, who owns shares in the syndicated stallions Traffic Judge, *Sea Charger, and Your Host, presently has 4 broodmares boarded at Gen. and Mrs. Charles B. Lyman's Maui Meadows Farm near West Chester, Pa.:

BUNOORA, 1944, by *Mahmoud—Thorn App'e, by Jamestown. She has a Battlefield foal, is in foal to *Royal Charger.

*FAST GAL, 1952, by Alycidon—Aromatic II, by Nepenthe. She has a Royal Coinage foal, is in foal to Your Host.

STERLING MAID, 1949, by *Easton—*Betsy Ross II, by *Mahmoud. She is in foal to *Royal Charger.

GLOCCAMORRA, 1951, by *Shannon II—Blue Black, by Black Servant. She has a *Sea Charger foal, is in foal to Slide Rule.

McLean plans to sell his yearlings annually, probably at Saratoga.

Ryan Sells 2 to Ewing

E. Barry Ryan, owner of Normandy Farm, Lexington, has sold the broodmares Judy Dunstan, 1950, by War Admiral—Distaff, by Beau Pere, and Leslie Grey, 1942, by *Isolater—Themesong, by High Time, to William Ewing, of Bedford Hills, N. Y.

Judy Dunstan won 4 races at 2 and 3, and has no produce of racing age. She is in foal to Mark-Ye-Well. Leslie Grey, which won the 1944 Rosedale Stakes and placed in 5 other stakes, has produced 7 winners, including the stakes winners Helianthus and Informant. She is in foal to *Ambiorix.

Count Speed at Hemet

In the account of Eddie Schmidt's victory in the San Diego Handicap *(The Blood-Horse* of August 10, page 414) it was reported that Count Speed stood at the Thomas Thoroughbred Farm in California. This overlooked the fact that Count Fleet's younger brother, owned by Mrs. John D. Hertz in partnership with Mr. and Mrs. J. Hal Seley, had been moved to the Seleys' Hemet Stock Farm, Hemet, Calif.

STAKES AND HORSES

The Wampum Family

SCHUYLERVILLE STAKES, Saratoga, August 7, $15,000 added, 2-year-old fillies, 5½ furlongs. Time 1:07⅘, track fast. Stakes division, $12,775, $3,000, $1,500, $750.

POCAHONTAS, 116 (Powhatan) ---------- 1
BRIDGEWORK, 119, Occupy—*Feale Bridge, by Gold Bridge (Mrs. A. A. Bigelow) ---------- 2
GLEAMING STAR, 112, *Mahmoud—Swistar, by Pavot (C. V. Whitney) ---------- 3

Margins: head; 2; head. Others, Noordeen 116, Sweet Mandy 112, Point Pleasant 112, Burst O'Song 116, Sequoia 116, Court Planting 116, Our Kretchen 116, Miss Witty 112. Winning jockey, Eddie Arcaro.

Best horse owned by shoe manufacturer Herman B. Delman during his 20-odd years in racing was the mare How, which earned $157,075 in 4 seasons and won the Kentucky and Coaching Club American Oaks and the Ladies Handicap. How's first foal, the Roman filly Pocahontas, arrived at E. Barry Ryan's Normandy Farm, Lexington, on February 19, 1955. Delman died in the fall of 1955, and his estate sold the filly to W. C. Stephens, agent for Raymond Guest, for $36,000 at the 1956 Keeneland summer sales. It was the third-highest price of the sale for a filly.

Pocahontas began racing for Guest, who calls his stable Powhatan, on April 2. In her first 6 starts she won 2 overnight races and finished second to Poly Hi in the National Stallion and Astoria Stakes. For the Schuylerville Stakes, with Poly Hi absent, she was second choice to the Sorority Stakes winner Bridgework.

Sweet Mandy, Our Kretchen, and Bridgework had the most early speed, as Pocahontas started slowly. Our Kretchen quit after 3 furlongs, and Bridgework began to draw away from Sweet Mandy at the eighth-pole, where Pocahontas had moved to third but still trailed Bridgework by 5 lengths. Under a hustling ride by Eddie Arcaro, Pocahontas proved a worthy daughter of How: she got up in the last 20 yards to win by a head.

Roman, which stands at Lou Doherty's Stallion Station, Lexington, has 3 other stakes winners this year, including the 2-year-olds Hasty Doll and Music Man Fox. How was sold by the Delman estate to E. Barry Ryan in the fall of 1956. She dropped a colt by Polynesian at Normandy on February 1 and was bred to Olympia.

POCAHONTAS, br. f., 1955

	*Teddy	Ajax
		Rondeau
*Sir Gallahad III	Plucky Liege	Spearmint
		Concertina
ROMAN, b., 1937	Buchan	Sunstar
		Hamoaze
*Buckup	Look Up	Ultimus
		Sweeping Glance
	Prince Rose	Rose Prince
*Princequillo		Insolence
	*Cosquilla	Papyrus
HOW, br., 1948		Quick Thought
	*Sickle	Phalaris
*The Squaw II		Selene
	*Minnewaska	Blandford
		*Nipisiquit

H. B. Delman, breeder; Powhatan, owner; R. N. Blackburn, trainer. Family No. 9.

Age	Starts	1st	2nd	3rd	Earned
2(S)	7	3	3	0	$ 27,235

HOW. 7 wins at 2, 3, 4, 5, $157,075. Racing index 15.30. Kentucky Oaks, Coaching Club American Oaks, Ladies H. 2nd Top Flight H., Tropical H. 3rd Ash'and S., New Castle H., Ladies H 1 foal—
POCAHONTAS (Roman). Stakes, above.

*THE SQUAW II. Winner in Germany. 10 foals—
HOW. Stakes winner, producer, above.
CHEROKEE ROSE. 4 wins at 3. Coaching Club American Oaks. 2nd Florida Oaks.
Other winners: BOHEMIENNE (pr.), SIVRY, POWHATAN, SEQUOIA.
COLO COLO. Placed at 2.
DAGMAR. Unplaced.
Unraced: MIRANDY ROSE, TEICHNYMPHE.

Coaltown, Wistful, Fanfare . . .

MISTY ISLE HANDICAP, Washington Park, August 7, $20,000 added, 3-year-old fillies, 1 mile. Time 1:35, track fast. Stakes division, $13,025, $4,000, $3,000, $2,000.

ROSEWOOD, 110 (Calumet Farm) ---------- 1
LADY LARUE, 109, *Adaris—Raider La Rue, by Sky Raider (L. Cobb and E. A. Cole) ---------- 2
ROMANITA, 122, Roman—Mablen, by *Blenheim II (Reverie Knoll Farm) ---------- 3

Margins: 2½; neck; 1¾. Others, Pamper Me 115, Inquisitive 114½, Lady Bolero 116, Blue Vic 114, Woodlawn 113, Dip Chick 106½. Entry: Pamper Me and Inquisitive (Ada L. Rice). Winning jockey, William Hartack.

In November, 1955, when Bob Moore set down his report on the yearlings he had broken at Calumet Farm, he used superlatives for Rosewood: "One of the nicest fillies I have ever handled. Large eater. My first choice among the fillies shipped to Florida. Has all the qualities of a stakes mare."

Rosewood got to the races last winter in Florida, where she won a maiden race and was second twice in allowance races. In 9 other starts prior to the Misty Isle Handicap she won 3 races and was fifth to Romanita in the Cleopatra Handicap, her only stakes attempt. For the Misty Isle, Romanita

ROSEWOOD, br. f., 1954

	*Teddy	Ajax
		Rondeau
*Bull Dog	Plucky Liege	Spearmint
		Concertina
BULL LEA, br., 1935	Ballot	*Voter
		*Cerito
Rose Leaves	*Colonial	Trenton
		*Thankful Blossom
		Swynford
	Blandford	Blanche
*Blenheim II		Charles O'Malley
	Malva	Wild Arum
EASY LASS, blk., 1940	Colin	Commando
		*Pastorella
Slow and Easy	*Shyness	His Majesty
		Mrs. K.

Calumet Farm, breeder and owner; H. A. Jones, trainer. Family No. 7.

Age	Starts	1st	2nd	3rd	Earned
2	--	--	--	--	------
3(S)	16	5	3	1	$ 28,245

EASY LASS. 3 wins from 6 starts at 2, $2,950. Racing index 2.05. 5 foals—
ROSEWOOD (Bull Lea). Stakes, above.
COALTOWN (Bull Lea). 23 wins, 3 to 6, $415,675. Phoenix H., Blue Grass S., Swift S., Drexel H., Jerome H., McLennan H., Widener H., Edward Burke H., Gallant Fox H., Roger Williams H., Stars and Stripes H., Arlington H., Whirlaway S., Washington Park H., Art Sparks H., Children's Hospital H. 2nd Kentucky Derby, Withers S., Great Western H., Equipoise Mile H., Sysonby Mile. 3rd Skokie H., Sysonby Mile, McLennan H. Sire.
WISTFUL (Sun Again). 13 wins, 2 through 6, $213,060. Coaching Club American Oaks, Kentucky Oaks, Pimlico Oaks, Clang H., Ben Ali H., Beverly H., Clark H., Whirlaway S. Placed in 11 stakes. Dam of Gen. Duke.
FANFARE (Pensive). 9 wins, 2 to 7. Derby Trial S. 2nd Longacres Mile.
RIPPLING RYTHM (Bull Lea). Unplaced at 3.

SLOW AND EASY. 5 wins at 2, 3. 15 foals—
*CROSSBOW II. 33 wins, $54,155. Sanford S., Wannamoisett H., New Rochelle H., Crete H., Hawthorne Speed H. Sire.
EASY MON. 15 wins. Jerome H., Phoenix H. Sire.
GOSUM. 7 wins. San Pasqual H., New Year's H.
EASY LASS. Winner, producer, above.
Other winners: ALWAYS (dam of Beyond), FREDRICK (42 wins), GLORITONE (16 wins, placed in stakes), EASY BLEND (33 wins), EASY CHANCE (19 wins), NANCY C., ELECTRON.
TED EASY. Placed. Sire.
Unplaced: RED CAP II, PALSIE.
EASALONG. Unraced.

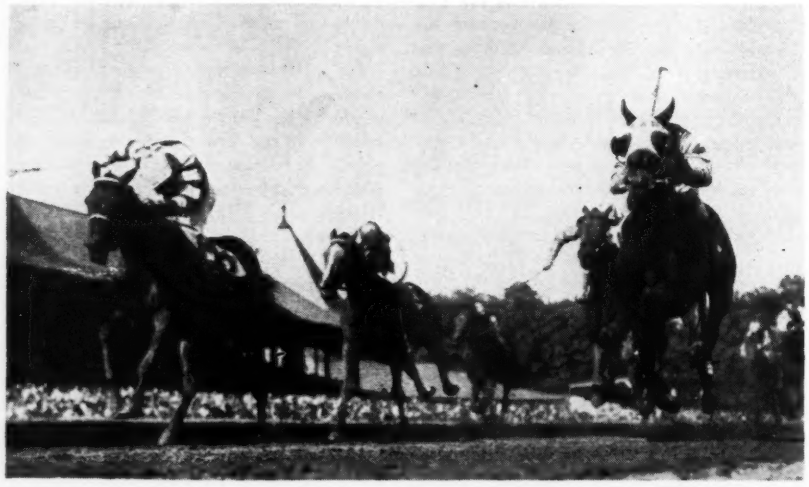

Powhatan's Pocahontas (left) won the Schuylerville Stakes at Saratoga by a head from Mrs. Anson A. Bigelow's Bridgework (blinkers). Pocahontas is the third 2-year-old stakes winner this year for Roman. Her dam, How, won the Coaching Club American Oaks and is now the property of E. Barry Ryan.

was an even-money favorite, and Rosewood, receiving 12 pounds from the favorite, was second choice.

Never more than 3 lengths behind the fast pace set by Lady Bolero and pressed by Romanita, Rosewood moved up on the far outside in the stretch to pass the early leaders and win easily by 2½ lengths. Lady LaRue got up to best Romanita by a neck for second. Rosewood's time for the mile was 1:35 and she paid $10.20.

Foaled March 13, 1954, at Calumet Farm, Lexington, Rosewood is the fourth stakes winner from 5 foals produced by Easy Lass, which won 3 of her first 5 races as a 2-year-old. In her sixth start Easy Lass was favorite in the Arlington Lassie Stakes; she fell over backward in the gate, and never raced again. Her first foal was Coaltown; the second was the top-class Wistful, whose first foal was Gen. Duke.

Rosewood is the sixth stakes winner this year for Bull Lea, and his 53rd all told. This year the Calumet partiarch was bred to outside mares for the first time since 1952. Easy Lass has an *Alibhai colt at side and was bred this year to Citation.

And Unmaker

WHITNEY STAKES, Saratoga, August 10, $40,000 added, 3-year-olds and upward, 1⅛ miles. Time 1:52⅘, track fast. Stakes division, $31,400, $8,000, $4,000, $2,000.

KINGMAKER, 115, g., 4, *Princequillo—Raise You, by Case Ace (Happy Hill Farm) 1
RILEY, 112, c., 4, Hill Prince—Easy Living, by *Heliopolis (Greentree Stable) 2
TICK TOCK, 111, g., 4, Double Jay—Up Early, by Sun Again (Howell E. Jackson) 3

Margins: neck; 2; 3½. Others, Ricci Tavi 114, Chevation 117, Greek Admiral 110. Winner: Cortright Wetherill, breeder; F. I. Wright, trainer; Robert Ussery, jockey.

KINGMAKER'S RACING RECORD

Age	Starts	1st	2nd	3rd	Earned
2	1	0	0	0	------
3(S)	14	4	3	2	$ 63,950
4(S)	11	5	1	2	125,325
Totals	26	9	4	4	$189,275

In a $1\frac{1}{16}$-mile allowance race at Belmont Park on July 25 Ricci Tavi set a new track record in defeating Tick Tock, Kingmaker, and Riley. When the 4 met again in the Whitney Stakes at Saratoga the public made Ricci Tavi favorite and Kingmaker fifth choice in the field of 6.

Ricci Tavi led the way to the last furlong, with Tick Tock never more than a length behind. Both weakened in the drive and Kingmaker and Riley went past them, the *Princequillo gelding beating his "nephew" by a neck. The winner ran the 1⅛ miles in a relatively slow 1:52⅘ and paid $15.10.

This year Kingmaker had started 10 times before the Whitney, winning the New Orleans and Grey Lag Handicaps and running third in the Edgemere Handicap. His 1957 stakes victories have all been at 1⅛ miles, and with weights of 115 or 116 pounds.

Foaled May 26, 1953, at Robert A. Alexander's Bosque Bonita Farm, Versailles, Ky., Kingmaker was the second foal of the stakes-winning Raise You, a Case Ace mare which Cortright Wetherill bought for $7,400 at the 1947 Saratoga sales. Last year Kingmaker won the Kent Stakes and was given 115 pounds in the Blood-Horse Handicap.

*Princequillo, which led all other sires in number of stakes winners last year with 11, this year has 5. The others are Dedicate, Happy Princess, Third Brother, and Round Table. Pedigree and family particulars for Kingmaker appeared in *The Blood-Horse* of March 9, page 650.

Dedicate and the Stewards

ATLANTIC CITY HANDICAP, Atlantic City, August 10, purse $100,000, 3-year-olds and upward, $1\frac{3}{16}$ miles. Time 1:54⅘, track fast. Purse division, $65,000, $20,000, $10,000, $5,000.

ROSEWOOD

DEDICATE, 126 ..... Disq.
*ROYAL BEACON II, 112, c., 4 (Sylvester Rich) 1
HELFAST, 112, h., 6, *Heliopolis—Color Fast, by *Beau Pere (L. and W. Santore) 2
THIRD BROTHER, 122, c., 4, *Princequillo—Hildene, by Bubbling Over (C. T. Chenery) 3

Margins: 3; 1½; ½; ½. Others, Admiral Vee 114, Bernburgoo 116, Go Lightly 113, Wild Ride 112. Winning jockey, Walter Blum.

Mrs. Jan Burke's Dedicate, an easy winner of the 1¼-mile Monmouth Handicap in his last previous start, appeared clearly superior to his competition in the Atlantic City Handicap, first

*ROYAL BEACON II, br. c., 1953

Nearco	Pharos	Phalaris
		Scapa Flow
	Nogara	Havresac II
		Catnip
*ROYAL CHARGER, ch., 1942	Solario	Gainsborough
		Sun Worship
Sun Princess	Mumtaz Begum	*Blenheim II
		Mumtaz Mahal
King Salmon	Salmon Trout	The Tetrarch
		Salamandra
	Malva	Charles O'Malley
SYLVAN QUEEN, br., 1940		Wild Arum
Abbey Wood	Hurstwood	Gay Crusader
		Bleasdale
	La Neuvaine	Friar Marcus
		Hill Shrine

Castletown Estate Co., Ltd., breeder (In Ireland); Sylvester Rich, owner; E. W. King, trainer. Family No. 13.

Age	Starts	1st	2nd	3rd	Earned
2	8	2	2	1	$ 6,990
3	10	1	0	4	6,500
4(S)	14	6	2	2	85,275
Totals	32	9	4	7	$ 98,765

SYLVAN QUEEN. Twice third from 5 starts at 2, 3. 6 foals—
*ROYAL BEACON II (*Royal Charger). Above.
PRINCE OF BLENHEIM (*Orestes III). 4 wins at 2, 4, 5.
FAIR SYLVIA (Fairhaven). 1 win at 3.
NICODORUS (Nicolaus). 1 win at 3.
CANON QUEEN (Cannon Law). Unraced.
3-y-o colt (Nicolaus).

ABBEY WOOD. 2 wins at 2, 3. Killingworth S. 8 foals—
*HOLLYWOOD. Enfield Plate at 2 in England. 3 wins at 3 in U. S. Sire.
Other winners: CULZEAN'S MAGNIFICENT, ALGER, SHELTON ABBEY.
SYLVAN QUEEN. Placed, producer, above.
FAIRWOOD. Placed at 3.
Unplaced: MISSION, BATTLE ABBEY.

of the 2 $100,000 invitational races offered at Atlantic City. The son of *Princequillo won by a decisive margin of 3 lengths, but in moving to the inside for his rally at the 3½-furlong pole he crowded Helfast, which in turn knocked Wild Ride into the fence. The stewards took down Dedicate's number and placed him last. Into first place moved *Royal Beacon II, which had been second except for a brief time on the turn when he held a narrow lead. Helfast, which recovered well after being bumped, was moved up from third to second place.

Dedicate's time was 2⅘ seconds faster than the track record set by Turbine in 1946, but the stewards ruled that it would not be recognized as a track record, and on Monday they suspended jockey Eddie Arcaro 10 days for careless riding.

*Royal Beacon II was acquired privately by J. E. O'Connell's Green Dunes Farm as a yearling. He raced for Green Dunes until June 17 of this year, when he was claimed for $12,000 by Sylvester Rich, oil and gas construction man from Bradford, Pa. In his 10 years as an owner Rich has acquired most of his horses by claiming.

*Royal Beacon II was the eighth of *Royal Charger's European progeny to win important races in the U. S. The others were *Turn-to, *Royal Serenade, *Aughill, *Balaklava II, *Mab's Choice, *Bell O Shandon, and *Royal Rasher. His stakes winners this year are *Royal Rasher and Royal Clipper, a 2-year-old colt from his first American crop. *Royal Charger, bought by a syndicate from the Irish National Stud in 1953, now stands at Leslie Combs II's Spendthrift Farm. Members of *Royal Beacon II's family previously brought to the U. S. were *Hollywood and the remount stallion *Friar Dolan.

Promoted Plater

FLASH STAKES, Saratoga, August 5, $15,000 added, 2-year-olds, 5½ furlongs. Time 1:07⅗, track good. Stakes division, $12,550, $3,000, $1,500, $750.

WING JET, 122, c. (Merrick Stable) 1
COUNTER SPY, 118, c., Spy Song—Belle Histoire, by Blue Larkspur (Wheatley Stable) 2
LOUIS D'OR, 122, c., Centime—Irish Magpie, by *Shannon II (Mrs. W. Thorn Kissel) 3

Margins: 1½; ¾; 1. Others, Dark Tale 118, Silver Ship 122, Refugee 118, My Old Pal 114, Nance's Rule 118, Etoka 118, Grand Mogul 114, Eastern Hobo 122, Cirencester 122. Entries: Louis d'Or and Nance's Rule (Mrs. W. T. Kissel); My Old Pal (A. J. Ostriker) and Cirencester (W. Schwab). Winning jockey, W. Lester.

Of the 12 2-year-olds that went to the post in the Flash Stakes at Saratoga on opening day 3 were maidens, and one of these had never started. The unraced Grand Mogul was a son of *Nasrullah, had Eddie Arcaro up, and had turned in brilliant morning workouts—a combination which resulted in his being made a slight favorite over Mrs. W. Thorn Kissel's entry of Louis d'Or and Nance's Rule. The favorite never was a factor.

Counter Spy set the pace, with Cirencester and Silver Ship right with him. Wing Jet, last for a quarter-mile, worked his way between horses in the stretch, got the lead in the last furlong, won by 1½ lengths from Counter Spy, and paid $60.80. Louis d'Or, close up all the way, was third.

Bred by George Welly, Long Branch, N. J., businessman, Wing Jet won his first start and raced for Miss Constance Morabito twice more before being claimed for $7,500 on June 12 by the Merrick Stable of Nat Schulman and Irving Rosoff, New York businessmen. For the Merrick Stable he won 2 claiming races and was third and fourth in 2 allowance races prior to the Flash. Wing Jet was foaled March 9, 1955, and is the only foal of his dam, Monida's Jet, which Welly bred from the 1942 New Castle Handicap winner Monida. Monida won the New Castle under Miss Morabito's colors, which have been carried by all her foals. Monida's best foal, My

THE BIG NIGHT *at le*

31 YEARLINGS — 7 IMPORTED AD

EIGHT COLTS

Ro. c., by Phalanx—Amiga, by *Mahmoud.
Out of 100% producing stakes-placed daughter of Miss Dogwood.

B. c. by *Ambiorix—Inotime, by Ariel.
Out of winning-producing half-sister to Alablue, dam of Alanesian.

B. c. by *Bernborough—*Lady Ajax II, by *Ajax.
Half-brother to winners, out of good stakes winner.

B. c. by *Royal Charger—Letmenow, by Menow.
Out of stakes winner of $131,535, dam of Dead Duck.

Ro. c. by Bolero—Lotopep, by Menow.
Out of young winning sister to dam of three stakes winners.

Blk. c. by Billings—Merry Onig, by *Gino.
Half-brother to three winners including $40,000 winner Joann's Boots.

Br. c. by Provocative—Top Quality, by Star Pilot.
Brother to good winner Provoc at 2, 1957.

B. c. by Mr. Busher—Yes Maam, by Bull Lea.
First foal out of daughter of Alabama winner Compliance.

SIXTEEN FILLIES

Dk. b. f. by Bolero—Convolution, by Case Ace.
Out of winning daughter of half-sister to 3 stakes winners.

Br. f. by Great Circle—Dearlea, by Bull Lea.
Half-sister to stakes winner Nearly.

B. f. by Hill Prince—Dog Show, by *Bull Dog.
All of Dog Show's 11 foals to race are winners, including Landseair.

Br. f. by Ace Admiral—Fairy Hall, by *Bull Dog.
Sister to Clover Jewel, half-sister to 6 other winners.

B. f. by Dark Star—Golden Legend, by *Jacopo.
Half-sister to stakes winner War Fable.

Ch. f. by Mr. Busher—*Harina, by Turkhan.
First foal of a young daughter of stakes winner Queen of Simla.

Br. f. by Roman—Lotus Blossom, by The Rhymer.
Out of producing sister to Tuscany, half-sister to Princess Lygia.

B. f. by Spy Song—Manzana, by Count Fleet.
Out of winning-producing daughter of Durazna.

Dk. b. f. by Provocative—Munster, by Chance Shot.
Half-sister to 4 winners, out of daughter of sister to Unbreakable.

B. f. by Jet Pilot—Our Agnes, by Roman.
Half-sister to good winner Future Romance.

B. f. by *Bernborough—Palta, by Mr. Busher.
Second foal from winning member of Myrtlewood family.

B. f. by *Bernborough—Require, by Requested.
Out of winning half-sister to 10 winners including Landseair.

Ch. f. by Ace Admiral—Sonorous, by John P. Grier.
Out of stakes-class winner, producer, half-sister to stakes winner.

B. f. by Bozzeto—*Strenia, by Admiral Drake.
By leading sire in Europe, out of winning mare from Straitlace family.

Br. f. by *Alibhai—Tige O'Myheart, by Bull Lea.
Half-sister to Idun, at 2, 1957; out of winning sister to Faultless.

Ro. f. by *Daumier—Tsumani, by Cientifico.
Second foal out of young daughter of stakes winner Ocean Brief.

LESLIE COMBS II *Spe*

e Keeneland Fall Sales

AD 24 FROM SPENDTHRIFT FARM

These yearlings were not ready in time for the Summer Sales—they were either late foals, slow in maturing, or had been shipped to Kentucky from Europe. Rather than force them to go with the other yearlings to the summer sales it was decided to sell them at the NEW Fall Sales at Keeneland—

Seven Imported Yearlings
Consigned by A. B. Hancock, Jr., and Leslie Combs II

***Bay filly by Prince Chevalier—Black Brook, by Black Devil.**

Out of a winning-producing half-sister to the stakes winners *Turn-to, Cagire II, Mervilla, etc.

***Bay colt by Sicambre—Camaree, by Maurepas.**

Out of the winner of the One Thousand Guineas in England. By one of the great race horses and sires of recent years in Europe, Sicambre.

***Chestnut filly by Pardal—Frontier Song, by Dastur.**

By the sire of Eudaemon, Royal Splendor, etc., and out of dam of the stakes winners Tribal Song and Border Lay.

***Chestnut filly by Tehran—Ocean Lore, by Blue Peter.**

Half-sister to Bromelia, stakes winner at 2 in England, 1957. Out of half-sister to the Derby winner Dante, the St. Leger winner Sayajirao, two other stakes winners.

***Bay filly by Tenerani—Rovezzana, by Niccolo Dell 'Arca.**

Half-sister to winner and out of a half-sister to the great undefeated RIBOT, also by Tenerani.

***Bay colt by *My Babu—Sakountala, by *Goya II.**

Half-brother to the brilliant Hugh Lupus and out of winning half-sister to the crack stakes winner Marveil.

***Chestnut colt by Petition—Temora, by Tourbillon.**

Half-brother to three stakes winners and out of a sister to a stakes winner, half-sister to English Derby winner Galcador, to the French 1,000 Guineas winner Galgala.

Spendthrift Farm LEXINGTON, KY.

Celeste, won the Molly Pitcher and Monmouth Handicaps and the Home Bred Stakes. Welly has Monida and her daughter Miss Jersey at Leslie Combs II's Spendthrift Farm, Lexington, where they have 1957 foals.

Wing Jet is the second stakes winner this year for Papa Redbird, which stands at K. M. Little's farm, Lexington. The other is Cardinal Sin.

WING JET, dk. b. c., 1955

Balladier	Black Toney	Peter Pan
		Belgravia
	Blue Warbler	*North Star III
PAPA REDBIRD, ch., 1945		*May Bird
Taj Bibi	*Sickle	Phalaris
		Selene
	Black Queen	Pompey
		Black Maria
Jet Pilot	*Blenheim II	Blandford
		Malva
	Black Wave	*Sir Gallahad III
MONIDA'S JET, b., 1950		Black Curl
Monida	Pilate	Friar Rock
		*Herodias
	Carnina	*Carlaris
		*Sonina

George Welly, breeder; Merrick Stable, owner; G. Auerbach, trainer. Family No. 3.

Age	Starts	1st	2nd	3rd	Earned
2(S)	8	4	1	1	$ 21,165

MONIDA'S JET. 1 win at 3, $4,600. Racing index 1.54. 1 foal—
WING JET (Papa Redbird). Stakes, above.

MONIDA. 7 wins, 2 to 5. New Castle H. 2nd Rockingham Park Matron H. 3rd Hannah Dustin H. 4 foals—
MY CELESTE. 14 wins, 2 to 7, $135,410. Home Bred S., Molly Pitcher H., Monmouth H. 2nd Marguerite S., Pageant H., Molly Pitcher H. (3 times), Ladies H. 3rd Delaware Oaks, Absecon Island H., New Castle H. (twice).
MISS JERSEY. 3 wins, producer.
MONIDA'S JET. Winner, producer, above.
SAUDI MISS. Unraced.

The Tall One

MEADOWLAND HANDICAP (first division), Washington Park, August 10, $25,000 added, 3-year-olds and upward, 6 furlongs (turf). Time 1:11⅘, track soft. Stakes division, $16,337, $5,000, $3,750, $2,500.

MUNCHAUSEN, 114, h., 5, Mighty Story—Bavardia, by Blue Larkspur (Rothmore Farm) -- 1
ROYAL STING, 117, c., 4, *Royal Gem II—Little Sting, by Barre Granite (Reverie Knoll Farm) 2
HOOP BAND, 116, g., 4, Hoop, Jr.—Patricia P., by Pilate (Ada L. Rice) ---------- 3

Margins: ½; 1¼; ½. Others, *Springhead 3, 108, *St. Amour II 114, Dogoon 118, Craigwood 120, *Negrotrece 108, *Summer Solstice 116, Call Me Lucky 113. Entry: Call Me Lucky and Hoop Band (Ada L. Rice). Winner: Caddis F. Morriss, breeder; E. C. Roth Jr., trainer; Larry Gilligan, jockey.

MUNCHAUSEN'S RACING RECORD

Age	Starts	1st	2nd	3rd	Earned
2(S)	7	4	2	0	$ 18,127
3	21	4	4	4	32,075
4	2	0	0	1	450
5(S)	20	9	3	0	54,537
Totals	50	17	9	5	$105,189

When 18 horses were entered for the 6-furlong Meadowland Handicap at Washington Park, the management split the stakes into 2 divisions. Favorite in the first division was Royal Sting, which had won his last 3 starts, including a 5½-furlong turf event. The outsize Munchausen, seventh choice in the field of 10, held close to the pace while Dogoon and Craigwood wore themselves out setting the pace. Munchausen passed the leaders at the top of the stretch and then held off the charge of Royal Sting, which had followed him from the start. The winner paid $30.20.

Munchausen was bred by Caddis F. Morriss at Hamburg Place, Lexington, and raced for Morriss at 2, 3, and 4, winning the Primer Stakes at 2 and running third in the Blue Grass Stakes and Warren Wright Memorial Stakes at 3. He raced twice in January at 4 before injuries forced him to the sidelines for 13 months. In December, 1956, Morriss curtailed his racing interests and leased Munchausen and 3 other horses to E. C. Roth, Chicago businessman. Since then Munchausen had won 8 races, including the Louisville Handicap, and had been second in the La Salle Handicap.

Munchausen is the first $100,000 winner for Mighty Story, which now stands at Julian Rogers' Idle Hour Farm, Lexington. Bavardia is now owned by Preston Madden, who sold Munchausen's yearling brother at Keeneland last month to Louis B. Mayer for $9,500. Barren this year, Bavardia is in foal to *Moondust. Pedigree and family particulars were in *The Blood-Horse* of May 18, page 1130.

MUNCHAUSEN

3 Defeats on the Grass

MEADOWLAND HANDICAP (second division), Washington Park, August 10, $25,000 added, 3-year-olds and upward, 6 furlongs (turf). Time 1:11⅘, track soft. Stakes division, $15,837, $5,000, $3,750, $2,500.

*KING BRUCE II, 110, h., 6 (Hasty House Farm) 1
*FESTIN, 116, h., 5, Black Out—Figuranta, by Lord Wembley (K. D. McMillan and T. C. Dante) ---------- 2
GREEK GAME, 118, c., 3, Olympia—Sunday Supper, by Questionnaire (Fred W. Hooper) ---- 3

Margins: 1½; neck; nose. Others, *El Khobar 118, Swoon's Son 130, Leather Kid 113, Flight History 115, Mince Pie 3, 108. Winning jockey, John Adams.

Swoon's Son, whose 2 defeats in 7 starts this year had occurred in turf races, made his third start on the grass in the second division of the Meadowland Handicap. Spotting the other 7 starters from 12 to 22 pounds, he was a 7-10 favorite, but finished out of the money for the second time in his career.

Flight History, Leather Kid, and Swoon's Son raced heads apart for 4 furlongs, after which Swoon's Son and Flight History dropped back. Leather Kid lasted until the eighth-pole, where he yielded to Greek Game. In the last furlong the bottom-weighted *King Bruce II, which had been sixth to the top of the stretch, closed with a rush, and he won going away by 1½ lengths. *Festin passed Greek Game in the last strides. Swoon's Son was fifth, about 3½ lengths behind the winner.

*King Bruce II raced in England through 1956. At 2 he won the Champagne Stakes and received 117 pounds in the Free Handicap, 16 pounds less than top-weighted *The Pie King. The following year he won the Festival Stakes and one other race. His best money-winning season was at 4, when he won the Stewards' Cup Handicap at Goodwood, one of England's richest sprint races. He was purchased privately last fall by Mr. and Mrs. Allie E. Reuben's Hasty House Farm for 6,000 guineas ($17,840).

In the U. S. *King Bruce II had won 2 allowance races and placed in 3 others in 12 starts. His best performance this summer had been on June 19, when he beat Royal Sting, Trentonian, First Lap, and 5 others in a 5½-furlong race on the grass at Arlington Park.

The 25-year-old Fair Trial, which has sired some of England's best horses in the last 2 decades, including Palestine, Petition, and Court Martial, stands at Homestall Stud, East Grinstead, Sussex. *Spider Web, which won 3 of 8 starts at 2 and 3, was sold by the estate of Fred Darling to Max Gluck's Elmendorf Farm for 2,100 guineas at the Newmarket December sales in 1953 and was brought to the U. S. in September, 1954. Barren this year, she now is in foal to *Mahmoud.

*KING BRUCE II, br. h., 1951

Fairway	Phalaris	Polymelus
		Bromus
	Scapa Flow	Chaucer
FAIR TRIAL, ch., 1932		Anchora
Lady Juror	Son-in-Law	Dark Ronald
		Mother in Law
	Lady Josephine	Sundridge
		Americus Girl
Bois Roussel	Vatout	Prince Chimay
		Vasthi
	Plucky Liege	Spearmint
*SPIDER'S WEB, b., 1944		Concertina
Precocity	Tiberius	Foxlaw
		Glenabatrick
	Lichen	Manna
		Loweswater

Fred Darling, breeder (in England); Hasty House Farm, owner; Harry Trotsek, trainer. Family No. 20.

RACING RECORD IN ENGLAND

Age	Starts	1st	2nd	3rd	First Money
2(S)	2	1	0	0	£ 1,000
3(S)	8	2	1	1	1,437
4(S)	9	2	1	1	3,028
5(S)	9	2	2	0	1,647
Totals	28	7	4	2	£ 7,112

RACING RECORD IN NORTH AMERICA

Age	Starts	1st	2nd	3rd	Earned
6(S)	13	3	2	1	$ 24,937

*SPIDER'S WEB. 3 wins at 2, 3, £961. Racing index 2.13. Ebbisham S. 3rd Nassau S., Yorkshire Oaks. 6 foals—
*KING BRUCE II (Fair Trial). Stakes, above.
PARLOUR GAMES (Big Game). 1 win at 2. 2nd Chesterfield S. 3rd Tattersall Sale S.
UPTON NOBLE (Owen Tudor). 3 wins at 2, 3, 4. 3rd Greenham S.
*GOSSAMER (*My Babu). 2 wins at 2.
SPINNING WHEEL (Tudor Minstrel). Placed at 2.
ENTANGLER (*Peter Flower) 2yo of 1957.

PRECOCITY. 2 wins at 3. 8 foals—
NOUREDDIN. 7 wins, 3 through 6. Rayner S., Brighton August Handicap, Newbury Summer Cup H.
COCK OF THE NORTH. 11 wins, 2 through 5. Select S., Hastings S., Coronation S. 3rd Victoria Cup.
*SPIDER'S WEB. Winner, producer, above.
Other winners: SELOUS, TEMBU.
FORWARD LASS. Unplaced.
EARLY SONG. Unraced.
LION CUB. 2yo of 1957.

Massachusetts Crack

KING NEPTUNE HANDICAP, Atlantic City, August 8, $15,000 added, 3-year-olds, 6 furlongs. Time 1:10, track fast. Stakes division, $11,135, $3,480, $1,740, $870.

THE CRACK, 119, c., Pavot—Bus Girl, by Time Maker (Bayard Tuckerman Jr.) ---------- 1
ARION, 109, c., Greek Song—Lady's Delight, by War Jeep (J. Preece) ---------- 2
LIBERAL ART, 112, c., Lassator—Lost Art, by Artillery (Mrs. Connie M. Ring) ---------- 3

Margins: 1; neck; nose. Others, Sonny Dan 111, Real Request 110, King Hairan 124, Pearl Prince 115, Roommate 112, Olympia Jet 104, Supper Money 107. Winner: Mr. and Mrs. Bayard Tuckerman Jr., breeders; M. J. Bresnahan Jr., trainer; N. Mercier, jockey.

THE CRACK'S RACING RECORD

Age	Starts	1st	2nd	3rd	Earned
2	6	2	1	0	$ 3,975
3(S)	4	4	0	0	33,630
Totals	10	6	1	0	$ 37,605

The Crack, making his first start since he won the Select Handicap at Monmouth Park on June 15, was a 21-10 favorite over King Hairan and 8 other 3-year-olds in the King Neptune Handicap, first stakes of the Atlantic City meeting. He followed the early pace of Roommate and Olympia Jet, and gained the lead in the upper stretch after Roommate, which had taken a 3-length lead, went wide at the stretch turn. Arion and Liberal Art both closed well, but they did not menace The Crack, whose time of 1:10 was a second slower than the track record.

Bred and owned by Bayard Tuckerman Jr., Boston insurance executive who owns Little Sunswick Farm, South Westport, Mass., The Crack won 2 of 6 starts last year. This season before the Select he had won allowance races at Lincoln Downs and Suffolk Downs.

The Crack was the first stakes winner this year for Pavot, which stands at Walter M. Jeffords' Faraway Farm, Lexington. Bus Girl won 6 races from 2 to 4 and has produced 3 other winners, including the stakes winner Orco and the stakes-placed Atheneum. Pedigree and family particulars were in *The Blood-Horse* of June 22, page 1344.

Argosy

SAPLING STAKES, Monmouth Park, August 7, $50,000 added, 2-year-olds, 6 furlongs. Time 1:11⅘, track fast. Stakes division, $37,945, $11,860, $5,930, $2,965.

PLION, 119, c. (Edward Potter Jr.) - -------- 1
LI'L FELLA, 124, c., *Nirgal—Radio Time, by Eight Thirty (Jaclyn Stable) ---------- 2
A DRAGON KILLER, 119, c., Roman Sandal—Lutza, by Market Wise (Mrs. S. H. Sadacca) 3

Margins: nose; 3; ¾. Others, Jewel's Reward 124, Brother Snob 113, Hubcap 122, Whitley 113, Relaxezvous 108, Chance It Tony 112, Bolero U. 124, Backbone 108. Winning jockey, Nick Shuk.

Li'l Fella, making his first start since he won the Great American Stakes at Belmont Park on July 22, was a 22-10 favorite in the Sapling Stakes, big race of the Monmouth Park meeting for 2-year-olds. Second choice was another New York invader, Whitley, winner of 2 of 3 overnight races.

Hubcap set the pace, about 1½ lengths in front of Whitley, Li'l Fella, and Jewel's Reward for 4 furlongs. Plion launched his attack on the stretch turn, advancing on the outside, and caught the leaders at the eighth-pole. Li'l Fella and Plion pulled away from the others and ran together to the finish, Plion getting the decision by a nose. Fourth choice, the winner paid $17.20.

Plion was foaled April 16, 1955, at Miss Mildred Woolwine's White Oaks Farm, Lexington, where Edward Potter Jr., president of the Commerce Union Bank of Nashville, Tenn., was boarding his dam. The colt had raced 7 times before the Sapling, winning 4 overnight races. His only previous stakes was the Tyro at Monmouth on July 4, when he finished seventh to Bolero U. He now is at Saratoga, where he is expected to run in the Hopeful Stakes.

PLION, br. c., 1955

*Heliopolis	Hyperion	Gainsborough
		Selene
	Drift	Swynford
		Santa Cruz
GREEK SHIP, br., 1947	Man o' War	Fair Play
		Mahubah
Boat	Crotala	Black Toney
		*Herodias
*Isolater	Blandford	Swynford
		Blanche
	Priscilla Carter	*Omar Khayyam
		The Reef
TREE FLY, br., 1943	*Vulcain	*Rock Sand
		Lady of the Vale
Greedy Girl	Grasp	Ultimus
		Graziella

Edward Potter Jr., breeder and owner; Thomas Jolley, trainer. American family, mare by Bess' Brimmer.

Age	Starts	1st	2nd	3rd	Earned
2(S)	8	5	1	1	$ 51,205

TREE FLY. 2 wins at 2, 3, $4,915. Racing index 1.02. 6 foals—
PLION (Greek Ship). Stakes, above.
DROGHEDA (Some Chance). 12 wins, 2 to 6, 1957.
TRIUMPHO (Apache). 3 wins at 2, 3, 5.
Unplaced: SWEET COLLEEN (Fighting Fox), CARRICK (Fighting Fox), ERIN LAD (*Miche).

Roan Filly by My Host —Mare Island, by Devil's Thumb

HIP NO. 16

—half sister to Marooned

MAROONED, on the right and two necks off the lead, set all the pace in the Honeymoon Handicap at Balmoral in June; just missed due to the late charge of Bluebility and Dale's Delight. Marooned's half-sister will be sold at Del Mar on August 26.

CALIFORNIA BREEDERS SALE, Del Mar, Aug. 26

HIP NO. 51 — B. c. by *Spectrum II—Spring Cheer. This colt is half-brother to the good winner Jeanne Roberts, and is out of half-sister to three stakes winners.

Whittier Narrows Farm

ACE ADMIRAL

His INSIDE TRACT beats Bold Ruler in running second in the Belmont Stakes. . . he also placed in the Preakness

SEVEN of his 2-year-olds have won in 1957

ACE ADMIRAL is establishing one of the most consistent winning records to be found among sires with several crops to race. THREE OUT OF EVERY FOUR FOALS sired by Ace Admiral in his first four crops have won . . . 85% of his starters have won . . . and 62% of his winners won as 2-year-olds. You can see that they run early, keep winning as older horses — for 15 of Ace Admiral's 5-year-olds have won in 1957, have won 30 races this year.

Ace Admiral stakes performers this year include four good ones: INSIDE TRACT, of course, was second in the Belmont Stakes (beating Bold Ruler) and third in the Preakness; HARLOU, a 2-year-old won the Narragansett Nursery Stakes and then was disqualified to second place; and More Glory and Unique Commando, placed in the San Fernando Stakes and Bashford Manor Stakes, respectively. Ace Admiral had previously been represented by such stakes performers as Ace Marine, Imagem, Miss Questuary, Duece Admiral, Admiral Porter, Model Ace, and Polly's Ace, etc.

Ace Admiral combines the golden bloodlines of *Heliopolis—Hyperion with those of War Flower—Man o' War

1958 Fee $1,500 Live Foal

Maine Chan

Property of Elizabeth Arden, Inc.

ACE ADMIRAL
*Heliopolis—War Flower

JET JEWEL
Jet Pilot—Crepe Myrtle

JET'S DATE
Jet Pilot—War Date

LORD BOSWE
*Boswell—Fan

The Blood-Horse

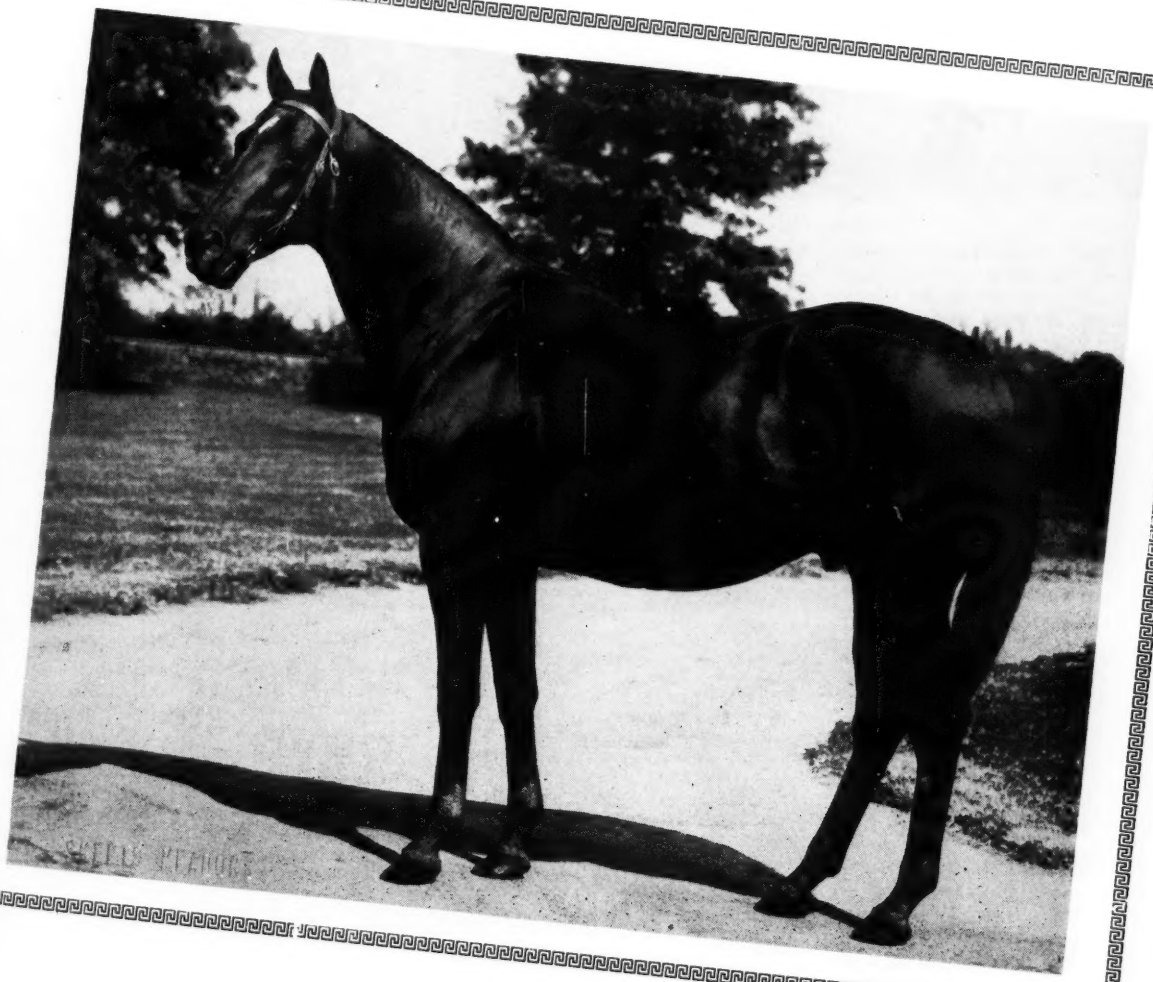

ACE ADMIRAL, ch., 1945	*Heliopolis	Hyperion	Gainsborough
			Selene
		Drift	Swynford
			Santa Cruz
	War Flower	Man o' War	Fair Play
			Mahubah
		Crotala	Black Toney
			*Herodias

nFarm

Melvin Cinnamon, Manager
Newtown Pike, Lexington, Ky.
P. O. Box 988 Phone 5-0110

MR. BUSHER	ROYAL BLOOD	WAR JEEP	*LORD VANITY	GUN SHOT
War Admiral—Baby League	Coldstream—Spotted Beauty	War Admiral—Alyearn	Hyperion—*Silence	Hyperion—*Silence
			Property of Maine Chance Farm	

A. E. and A. J. Penney's Cold Command (left) won the British Columbia Handicap at Longacres on August 4. Cold Command, by War Admiral—Monsoon, by *Mahmoud, won most of his $206,025 in purses racing for his breeder C. V. Whitney. He was sold to the Penneys in 1956, and has been standing at stud for 2 seasons. He has a crop of 6 sucklings and was bred to 22 mares this spring.

GREEDY GIRL. 3 wins at 2, 3. 12 foals—
LONGLEAT. 29 wins, 2 to 9, 1957. Prairie State S.
TANGERLOO. 4 wins at 2. Saratoga Consolation S. (1st and 2nd events).
TREEMONTIER. 29 wins, 2 to 10. 3rd Bowie Kindergarten S.
Other winners: TREE FLY (pr., above), THURNBERGIA, DIZZY DAME (24 wins, pr.), DIAVID (sire), GREENDAN (14 wins, sire), AVARICIOUS, MATTIE J. (20 wins, dam of Jet Master).
Unraced: TREEMO. TREE REED (pr.).

Harvest of the Halter

MATRIARCH STAKES, Monmouth Park, August 6, $25,000 added, 3-year-olds and upward, fillies and mares, $1\frac{1}{16}$ miles. Time 1:44⅗, track fast. Stakes division $17,575, $5,500, $2,750, $1,375.

PARDALA, 110, 4 (D and H Stable) ---------- 1
ATTICA, 110, 4, Mr. Trouble—Athenia, by *Pharamond II (Hal Price Headley) ---------- 2
MARKET BASKET, 113, 3, *Radiotherapy—Sybil, by *Beau Pere (Mrs. Connie M. Ring) ---- 3

Margins: 3½; 2; ¼. Others, Derry 107, Grecian Ayr 110. Winning jockey, Walter Blum.

The $1\frac{1}{16}$-mile Top Flight Handicap at Belmont Park on July 31 drew 10 good fillies and mares. The Matriarch Handicap at Monmouth Park was run only 6 days later and had a short field, the 5 starters including Attica, which had been unplaced in the Top Flight. Favored at 7-10 in the Matriarch was the 3-year-old Market Basket, which carried top weight of 113 pounds.

Derry set the early pace, pressed by Grecian Ayr, which gave up the chase after 5 furlongs. Pardala challenged the leader, took the lead near the quarter-pole, and increased her margin steadily through the stretch. Attica and Market Basket, far back early, came on to take second and third. Third choice, the winner paid $12.40.

Foaled April 18, 1953, at Jonabell Stables, Lexington, Pardala was bred by Paul Mellon, who raced her at 2 and 3. On February 23, 1957, the D and H Stable of Jack Dudley and Bonnie Heath claimed her at Hialeah Park for $15,000. For the new owners she had won an allowance race and finished third in the Bellerose Handicap and fourth in the Bed O'Roses Handicap.

Pardal, a brother to *Ardan, finished third in the Prix Hocquart and the Irish Derby at 3. Racing in England at 4, he won the Princess of Wales's, Great Yorkshire, Jockey Club, and Lowther Stakes and finished second in the Hardwicke Stakes, earning £10,172 in first money. *Double Deal II won 3 of 26 starts at 2, 3, and 4, finished second 5 times and third twice.

PARDALA, b. f., 1953

PARDAL, b., 1947	Pharis	Fharos
		Carissima
	Adargatis	Asterus
		Helene de Troie
*DOUBLE DEAL II, b., 1946	Straight Deal	Solario
		Good Deal
	Nonats	King Salmon
		Whitebait

Paul Mellon, breeder; D and H Stable, owner; Hugh L. Fontaine, trainer. Family No. 1.

Age	Starts	1st	2nd	3rd	Earned
2	8	4	1	0	$ 9,990
3	7	0	1	1	1,750
4(S)	13	2	1	1	27,225
Totals	28	6	3	2	$ 38,965

*DOUBLE DEAL II. 3 wins at 2, 3, £2,163. Racing index 3.17. Golden Gate Nursery H., Red Oak S. 2nd Rendlesham Nursery H., Leicestershire H. S., Arlington S., Marlborough House S. H. 3rd Brighton Mile Challenge Cup H., Liberty H. 2 foals—
PARDALA (Pardal). Stakes, above.
*ACEPOT (Honeyway). 6 wins at 2, 3, 4, $16,270.

NONATS. Placed at 2, 3. 8 foals—
*DOUBLE DEAL II. Winner, producer, above.
LA DOUTELLE. 1 win at 2. 3rd Galtres S.
NO SURRENDER. 1 win at 2.
ROSEY. Placed at 2, 3.
BOSSALL. Unplaced.
ORANGE FLASH. Unraced.
SABRINA, THE GNAT. Foaled in South Africa.

Other Stakes

PROMISE STAKES, Saratoga, August 8, $10,000 added, 3-year-olds, about 1½ miles (hurdles). Time 3:08⅘ (new track record), track firm. Stakes division, $7,950, $2,000, $1,000, $500.

*PATRICK BEGORRA, 135, g., River Prince—Yellow Pearl, by Sun Yat-Sen (Mrs. M. G. Walsh) -- 1
MY LAST TRY, 130, g., Platter—Miel, by Jamestown (F. E. Dixon Jr.) --- -- --------- 2
BENGUALA, 140, g., Annapolis—Bennu, by *Heliopolis (Montpelier) ---------- 3

Others, Punctuality 140, Gridiron 135, Sea Chart 135, *Romeo 135, Roman Request 135, Downland 135, Niagara 135. Entries: Roman Request (E. H. Woods) and My Last Try (F. E. Dixon Jr.); Benguala and Sea Chart (Montpelier). Winner: R. Keating, breeder (in Ireland); M. G. Walsh, trainer; T. Walsh, jockey.

BRITISH COLUMBIA HANDICAP, Longacres, August 4, $5,000 added, 3-year-olds and upward, $1\frac{1}{16}$ miles. Time 1:44⅗, track good. Stakes division, $2,765, $1,000, $750, $500, $250.

COLD COMMAND, 112, h., 8, War Admiral—Monsoon, by *Mahmoud (A. E. and A. J. Penney) 1
ENGLISH PRINCE, 111, h., 4, *Old English—Royal Kate, by Whiskaway (Larkhaven Farm) 2
NORTH END, 121, c., 3, Doswell—Virginian Sea, by *Blenheim II (Mr. and Mrs. Lee Pope) -- 3

Margins: ½; ½; 2¼. Others, Carolos 113, Golden Rage 112, Vunderbar 108, Timloch 119, Firey Isle 110. Entry: Cold Command and Vunderbar (A. E. and A. J. Penney). Winner: C. V. Whitney, breeder; Jim Penney, trainer; Joe Philippi, jockey.

KINDERGARTEN HANDICAP, Edmonton, July 19, $4,000 added, 2-year-olds foaled in Canada, about 5 furlongs. Time 1:02, track fast. Stakes division, $3,050, $750, $375, $185, $90.

SANDY STREAK, 122, g., Valdina Streak—Sandra Dale, by Mightycar (M and D Stable) ---- 1
U'LL NEVER KNOW, 112, f., Cum Laude—Vade Retra, by The Okah (W. H. Murphy) ------ 2
PERCY YATES, 115, c., *Soodani—Compelling, by Lawrin (Yates Stable) ---------- 3

Margins: 3½; head; 2½. Others, Arms Down 120, Jocose 113, Kodgen 113, Queen's Pal 110. Winner: M. Smith, breeder; R. Johnson, trainer; C. Potts, jockey.

Overnight

MIDSUMMER HURDLE HANDICAP, Monmouth Park, August 2, $22,000, 3-year-olds and upward, about 2 miles. Time 3:56, track firm. Purse division, $15,000, $4,000, $2,000, $1,000.

IDEAL VIEW, 141, g., 4, Round View—New Idea, by Discovery (Sanford Stud Farm) -------- 1
GREAT TOM, 141, g., Menow—Widow's Peak, by *Hairan (Mrs. H. T. McKnight) ---------- 2
RHYTHMINHIM, 148, g., 7, *Rhodes Scholar—Miss Gravity, by Gallant Fox (Mrs. M. G. Walsh) 3

Margins: ½; 2½; neck. Others, Greek Brother 143, *Fairshot 142, *Lickety Split II 140, Ancestor 153, Eternal Son 145, Black Emperor 139, My Last Try 3, 130. Winner: Sanford Stud Farms, breeder; Hollie Hughes, trainer; J. Cotter, jockey.

CREPELLO OUT OF ST. LEGER

A fore-leg injury sustained in a gallop at Newmarket on the morning of August 10 brought the announcement, from trainer Noel Murless, that Sir Victor Sassoon's Two Thousand Guineas and Derby winner Crepello will not be able to run in the St. Leger Stakes on September 11. The colt, if he had won the St. Leger, would have been Britain's first triple crown winner since *Bahram in 1935.

YEARLINGS Starting OCT. 14

the average price of last year's Fall Sale Yearlings:

$2,507

609 head were offered in the "sale of bargain yearlings" last year and brought an average of $2,507. Throughout the past ten years, the average price of our fall sale yearlings has increased less than 10%. During this same period, the national purse distribution has increased over 150%! This fall is a GOOD time to buy yearlings at Keeneland!

HOTEL RESERVATIONS

Since this sale is being held during the Keeneland race meeting, we suggest you make hotel reservations immediately.

BREEDERS' SALES Company Inc.
LEXINGTON KENTUCKY
WILLIAM S. EVANS, Gen. Mgr.

BREEDING STOCK SALE

The Keeneland Fall Sale of Breeding Stock, including broodmares, stallions, weanlings and horses of other ages, will start October 28.

Even before Margaretta wore

. . . her sire BEAU

1958 FEE $2,000 LIVE FOAL—BOOK FULL

For those interested in breeding to Beau Max, but who applied too late, may we suggest his full brother Prophets Thumb

BEAU MAX
b., 1947, by Bull Lea—Bee Mac, by War Admiral

BETTER SELF
b., 1945, by Bimelech—Bee Mac, by War Admiral

BOLD VENTURE
ch., 1933, by *St. Germans—Possible, by Ultimus

BRAZADO
b., 1936, by On Watch—Kippy, by Broomstick

DESTINO
br., 1947 by *Beau Pere—Sun Lady, by Sun Teddy

PROPHETS THUMB
br., 1946, by Bull Lea—Bee Mac, by War Admiral

REJECTED
br., 1950, by Revoked—By Line, by *Blenheim II

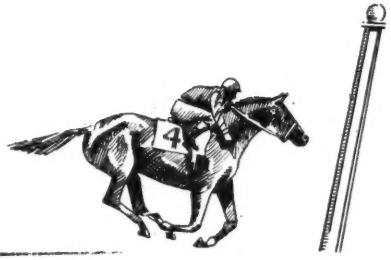

er tenth race of the year
AX had a full book for 1958

BULL LEA

BEAU MAX

WAR ADMIRAL

Sire of 3 stakes winners of 1957—of 3 horses to win in one day at Hollywood Park . . . all in less than 1:10

BEE MAC

KING RANCH
OVER 100
YEARS OF RANCHING
Since 1853

KING RANCH

Kentucky Division: Howard Rouse, Mgr.
Phone 4-1858, or Midway, Ky., Thornwall 6-2091.
Old Frankfort Pike, Lexington, Ky.

Help Wanted!

Your yearling purchases need help – so help them to EPHCO

EPCHO NUTRIMENT

Guaranteed Potency
Each OUNCE contains:

Vitamin A	50,000 USP Units
Vitamin D	9,375 USP Units
Vitamin B-1	45 mg.
Vitamin B-2	45 mg.
Vitamin B-6	10 mg.
Vitamin B-12 activity	100 mcg.
Vitamin E	30 mg.
Menadione	10 mg.
d-Calcium Pantothenate	50 mg.
Niacin	200 mg.
Calcium	1.45 Gm.
Phosphorus	1.12 Gm.
Iron	12 mg.
Iodine	2 mg.
Manganese	4 mg.
Copper	2 mg.
Cobalt	1 mg.
Zinc	1 mg.
Potassium	1 mg.
Magnesium	2 mg.
Sulphur	8 mg.

In a base of Wheat Germ and Molasses Flavoring

Price—Three Pound Drum $16.00
Ten Pound Drum $50.00

An ounce in morning and evening ration is recommended. The 10 lb. drum of EPHCO NUTRIMENT is sufficient for nearly 3 months.

Your yearling purchases are in new stables, have new feed, new help handling them—they are nervous and unsure.

Help them to adjust with EPCHO NUTRIMENT.

Equine PHARMACEUTICAL CORPORATION
SELLERSVILLE, PENNSYLVANIA

Write for product literature

Don't you Know that?

in 1947 **MONTENICA** bred by Haras d'Etreham won **the FRENCH OAKS**

in 1951 **DJEBELLICA** bred by Haras d'Etreham won **the IRISH OAKS**

in 1954 **FERRIOL** bred by Haras d'Etreham was second in **the 2,000 GUINEAS**

in 1955 **PICOUNDA** bred by Haras d'Etreham was second in **the FRENCH OAKS and third in the PRIX DE L'ARC DE TRIOMPHE**

in 1956 **LAVANDIN** bred by the Haras d'Etreham's sire, **VERSO II won the EPSOM DERBY**

Don't you Know that?

the Haras d'Etreham owned by la Comtesse de Chambure will present

8 high class YEARLINGS

at Maisons-Laffitte sales on September 7th

LEADING SIRES OF 2-YEAR-OLDS

The leading sires of 2-year-olds in North America through racing of August 7.

Sire	*Winners*	*Wins*	*Stakes Wnrs./Wins*	*First Money*
POLYNESIAN, 1942, by Unbreakable....	2	11	1/6	$154,645
Poly Hi $148,595				
PHAR MON, 1945, by Easy Mon.....	4	7	1/2	115,490
Leather Button, $110,500				
BOLERO, 1946, by Eight Thirty.....	10	22	2/5	90,132
Bolero U. $51,937				
*WINDY CITY II, 1949, by Wyndham....	2	5	1/2	66,075
Old Pueblo $64,700				
GREEK SHIP, 1947, by *Heliopolis....	5	11	1/1	63,445
Plion $49,970				
*NIRGAL, 1943, by *Goya II.....	7	9	1/2	56,635
Li'l Fella $47,200				
OLYMPIA, 1946, by *Heliopolis.....	8	13	1/3	56,445
Alhambra $35,540				
ROMAN, 1937, by *Sir Gallahad III.....	6	11	3/3	55,880
Pocahontas $17,975				
*NASRULLAH, 1940, by Nearco.....	8	13	1/1	48,855
Fleet Nasrullah $20,425				
ANYOLDTIME, 1948, by Eight Thirty....	2	6	2/3	47,300
Sally Lee $34,350				
BEAU MAX, 1947, by Bull Lea.....	2	9	2/4	44,938
Margaretta $39,413				
OCCUPY, 1941, by *Bull Dog.....	5	9	2/2	41,857
Bridgework $18,372				
PAPA REDBIRD, 1945, by Balladier.....	5	19	1/1	41,830
Wing Jet $19,635				
EDUCATION, 1944, by Ariel.....	8	16	1/1	35,645
Chalk Talk $14,220				
BYMEABOND, 1942, by Bimelech.....	3	8	1/1	35,220
Murray Canyon $31,325				
*KHALED, 1943, by Hyperion.....	11	12	0/0	33,000
McTavish $6,050				
DEPTH CHARGE, 1941, by Bold Venture.	11	19	0/0	28,625
Lynne Charge $5,540				
*READING II, 1936, by Marconigram....	2	4	1/2	26,730
Glorious Nymph $26,350				
I WILL, 1944, by Roman.....	9	14	1/2	26,407
Silver Ship $14,260				
BOODLE, 1947, by *Mahmoud.....	2	3	1/2	26,250
Hubcap $24,425				

THE MOST WINNERS

DEPTH CHARGE	11
JOHNS JOY	11
*KHALED	11
WINDFIELDS	11
BOLERO	10
PAPA REDBIRD	10
I WILL	9
*ROYAL GEM II	9
CHOP CHOP	8
CRAFTY ADMIRAL	8
EDUCATION	8
*JAI HIND	8
*NASRULLAH	8
OLYMPIA	8

THE MOST WINS

BOLERO	22
DEPTH CHARGE	19
PAPA REDBIRD	19
JOHNS JOY	17
WINDFIELDS	17
EDUCATION	16
I WILL	14
ETERNAL BULL	13
*NASRULLAH	13
OLYMPIA	13
CHOP CHOP	12
*JAI HIND	12
*KHALED	12
MIGHTY STORY	12
OIL CAPITOL	12
*ROYAL GEM II	12

STALLIONS FROM ALL AREAS

Are in The Blood-Horse Register—Entries Now Being Received From Owners.

The Blood-Horse Loose-Leaf Stallion Register and Mating Book is a national register. Stallions standing in all sections — from New York to California, and from Michigan to Florida—are included in this largest and best of all stallion registers. The 1957 Fall Supplement to this register—the last before the 1958 breeding season—closes September 20. Stallion owners will find the Register an economical means of keeping a stallion before the owners of thousands of broodmares. For rates, entry blank, etc., write or phone:

The Blood-Horse
P. O. Box 1520, Lexington, Ky.
Phone 2-4920

ABERDEEN-ANGUS JOURNAL
Official Publication for the American Angus Association. Published monthly.
25¢ for sample copy. 3 Years for $5.00
P. O. Box 238, Webster City, Iowa

FALL SALES CONSIGNORS
We offer complete facilities and experienced personnel to get your consignment into sales condition. We assure your satisfaction.
LEATHERWOOD FARM
Contact Lee Eaton
Paris Pike **Lexington, Ky.**
Phone 3-3625 **Night 4-1574**

GRAHAM E. ROSE
Real Estate Broker
ROSEMERE FARM
P. O. Box 842
Ocala, Florida

PEDIGREES: Five generations, plus racing record: $2.00 plus stamped envelope. Complete 3 page pedigree $10. Ted Williams, 750 Oakglade Dr., Monrovia, Calif.

SEVERAL yearlings to lease with option to purchase. No better breeding or better individuals with plenty of size. L. C. Sloan, New Boston, Illinois.

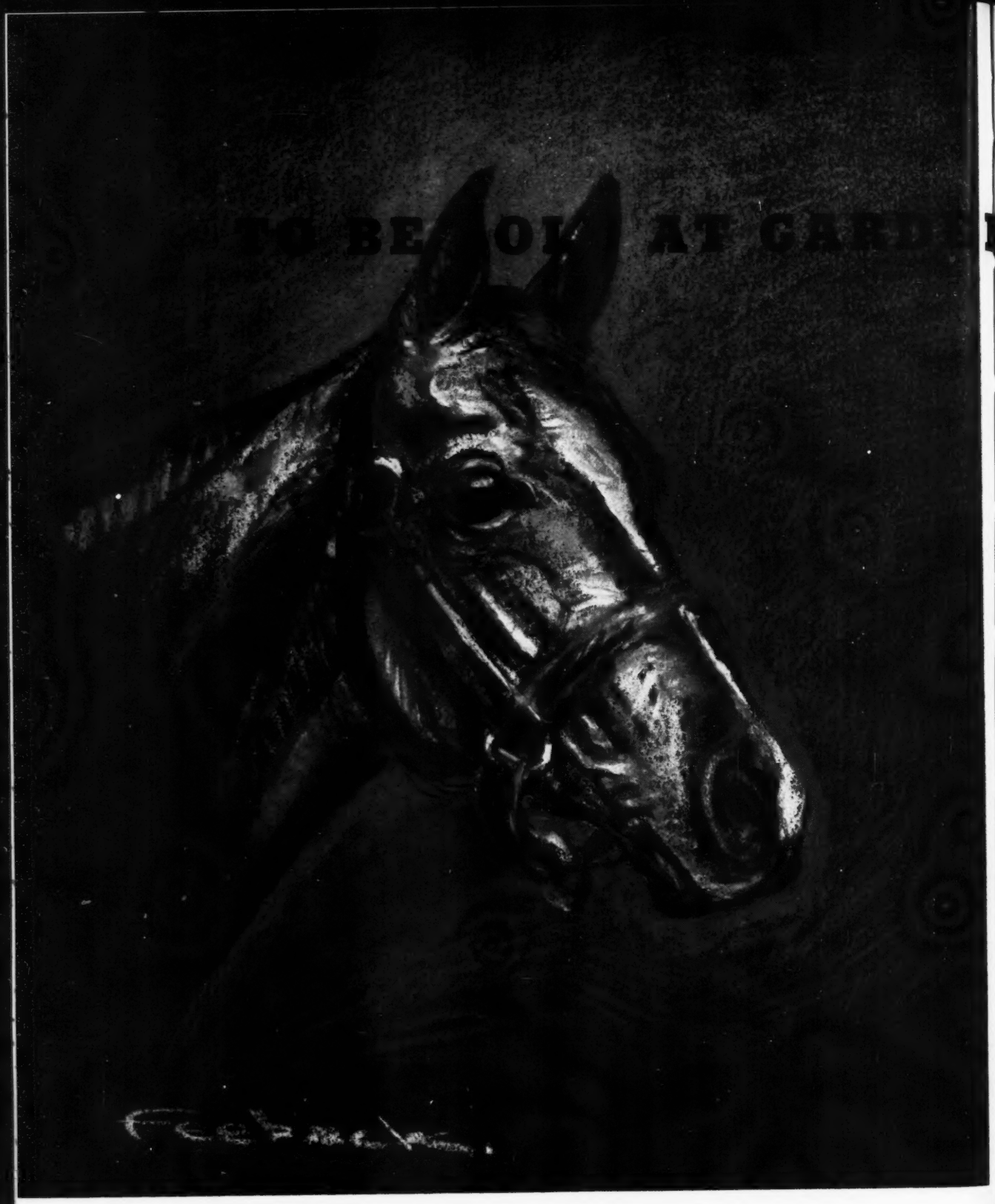

Henry H. Knigh

STATE SALES IN SEPTEMBER

18 Yearlings from Almahurst

HENRY H. KNIGHT—in 1955 and 1956—bred winners of more races than any other breeder . . . winners of more money than any other market breeder.

Dk. b. c. by *Priam II—Always Yours, by *Mahmoud.

B. f. by Rippey—Aphaona, by Asteroide.

Dk. b. c. by Great Circle—Bandoline, by Free France.

Ch. f. by *Big Dipper—Best Blister, by War Admiral.

Dk. b. c. by *Nahar II—Betrothal, by War Admiral.

B. f. by Ponder—Blue Charmer, by Blue Larkspur.

Dk. b. c. by Greek Ship—Dauphinette, by *Sir Gallahad III.

Ch. c. by *Big Dipper—Fantomas, by *Challenger II.

Ch. f. by *Goya II—Fleet Parade, by Man o' War.

Blk. f. by *Priam II—Flying Valor, by Attention.

B. c. by Cosmic Bomb—Galagay, by *Sir Gallahad III.

Ch. c. by Carrara Marble—Gay Rocket, by *Saint Andrews.

Ch. c. by Mighty Story—Glorious Star, by *Challenger II.

B. c. by *Big Dipper II—Miss Daffodil, by Chance Shot.

Ch. c. by Rippey—Scoopy Miss, by *Challenger II.

B. c. by Rippey—Sherry H., by *Nirgal.

B. c. by *Priam II—Stepping Away, by Whirlaway.

B. f. by *Nirgal—Tankie, by Greenock.

See these yearlings at the farm now . . . they will be sold in New Jersey either September 23 or 24

Almahurst Farm

10 miles south of Lexington, Ky., on Harrodsburg Pike.
Mail: P. O. Box 1529
Lexington, Ky. Phone 4-5080

NEWCOMERS

The following 2-year-olds broke their maidens last week. The list accounts for all racing in North America except for late reports from a few tracks. In parenthesis are the number of registered foals for the sire and the number of his 2-year-old winners. The abbreviation is for the track.

Winner, Sex, Sire—Dam	*First Money*
Lone Star Lolly, ch. f., *Alibhai—Toomai (21-2) Was.	$2,015
Rebel Rob, br. c., All Blue—See Me First (23-2) Dmr.	1,475
Red River Valley, br. f., Alquest—Good Grazing (17-3) Mth.	2,275
Greek Chief, dk. b. c., *Ambiorix—Greek Blond (24-5) Atl.	1,920
Dead Indian, br. g., Apache—Nicely (19-5) Sar.	2,080
Arigan, dk. b. c., Arise—*Bally Jinks (14-2) Was.	1,725
Imahead, b. g., *Beau Gem—Occupy Miss (17-3) Whe.	650
•Ojala, b. f., Blue Beam—Lady Heed (2-1) Was.	1,725
Mr. Joe Page, b. g., Blue Flyer—Hi Ada (9-3) C. T.	1,000
Yummy Mummy, dk. b. f., Bull Page—Rustic Charm (23-7) F. E.	1,160
Chic's School, gr. c., Chicuelo—Town School (7-1) Atl.	1,920
Roger B., ch. c., Condiment—Chacma (14-4) Rkm.	1,500
Dark Molly, b. f., *Cortil—Ky. Hash (16-2) F. E.	1,100
Navy Pledge, blk. f., Crafty Admiral—Binding Tie (27-8) Rkm.	1,380
Big Effort, b. f., *Endeavour II—Sun Mixa (35-7) Sar.	2,405
Epic Lad, b. g., Epic—Alilady (3-2) F. E.	1,160
Toong-Soong, dk. ch. f., Fly Away—Susan Dear (10-4) Dmr.	1,475
Boca Chico, ch. c., Grand Slam—Lovable Lady (7-2) C. T.	700
Hi Lulu, b. f., *High Bandit—Carmela (15-3) Rkm.	1,300
Giver, b. c., Jet Jewel—Lady Hume (6-2) F. E.	1,160
Jokers Hill, ch. c., Jet Pilot—Mrs. Gibson (14-3) F. E.	1,160
Swaps-Sis, b. f., *Khaled—Kathy K. (30-11) Dmr.	1,475
Pemberton, b. c., Lees Boy—Bird Brain (5-1) Was.	2,015
•Lubrication, b. c., *Lucius—Miss Abbey (7-1) Dmr.	1,300
•Slippers Reward, ch. f., *Magic Slipper II—Chall Reward (6-1) Rkm.	1,300
*Cavan, ch. c., Mossborough—Willow Ann Mth.	2,600
Nadir, b. c., *Nasrullah—Gallita (33-8) Sar.	2,405
Full Program, br. c., Noble Creek—Donnadoon (17-5) Rkm.	1,380
Ballykap, dk. b. g., Okapi—Nuneral (3-2) F. E.	1,100
Can Trust, ch. c., On Trust—Canina (17-2) Was.	2,015
Big Fright, lt. b. f., Phalanx—Ghost Run (20-3) Sar.	2,405
Pineapple, b. g., Pinebloom—Bab's Damion (17-5) Was.	1,725
Got Some, ch. f., *Radiate II—White Sea (15-2) C. T.	1,000
Repress, b. f., Revoked—Angel Tread (31-3) Det.	1,300
Sabotage, b. c., *Rico Monte—Warsick (20-2) Sar.	2,405
*Francoise II, b. f., Vandale—Douce France Sar.	2,405
First Lead, ch. c., Wait A Bit—Celebrity Miss (20-2) Sar.	2,275
Admiral's Whirl, b. f., War Admiral—Whirl-a-Bit (15-3) Mth.	2,275

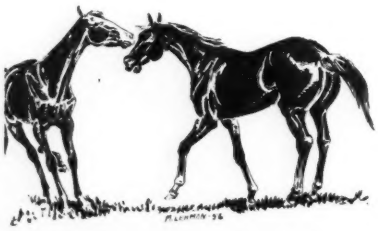

EARLIER WINNERS

•Swift Call, br. c., Call Man—Swift Thoughts (1-1) Edm.	615
Custus Ray, b. g., Custus Rastus—Valmora (11-3) Rat.	371
Jangene, b. f., Defensive—Gay Lady (5-1) A. C.	1,000
Oh Golly, b. g., Dharan—Dark Pearl (3-1) L. P.	552
Sure Do, b. g., Doo Little—Sure Cure (3-2) Edm.	615
Donnell, br. g., Galla Damion—Prairie Legs (6-1) Lga.	625
Sleepy-D-Dream, b. c., Gray Dream—Galla Mint (22-4) Rat.	277
Taguari, ch. c., *Jai Hind—French Goods (9-8) Hav.	420
Mo-o'-Limi, ch. f., *Lolimi—Mosaic (7-3) Mex.	480
•Jay M Jay, gr. c., National Debt—Sassie Lassie (4-1) L. P.	552
Lene Piccin's, dk. b. c., Piccolo—Oralene (3-2) Lga.	625
Little Jimmie, ch. g., Unbelievable—*Fair Love (13-3) S. R.	550
Miss Okotoks, ch. f., War Result—Bendisis (6-2) Edm.	615

•First winner from stallion's first crop.

Don't you Know that?

TORNADO by the great **TOURBILLON**

HAS SIRED

in 1946 **FONTENAY,** classic winner and 7th leading stallion in France in 1956.

in 1947 **LACADUV,** 3rd of the French Derby and Grand Prix de Paris.

in 1948 **AQUINO,** winner of the Ascot Gold Cup in 1952.

in 1951 **TAHITI,** winner of the French Oaks in 1954.

in 1953 **MAGABIT,** winner of the Italian 2,000 Guineas 1956.

in 1954 **TYRONE,** winner of the French 2,000 Guineas in 1957.

Don't you Know that?

in 1957

the Haras du Mesnil owned by Mme. Jean Couturie

will present **3** YEARLINGS by **TORNADO**

and **2** YEARLINGS By **TORNADO** mares

at Maisons-Laffitte sales on September 7th

Racing Abroad

EUROPE

Another American in Paris

PARIS. In the Irish Oaks the public made a slight favorite of Angelet, which had been third in the One Thousand Guineas at Newmarket, third to Even Star and After the Show in the Irish One Thousand Guineas, and a moderate second to Toro in the Coronation Stakes. But the best runner, without question, was Silken Glider, beaten a short head by Carrozza in a game race for the Oaks at Epsom.

IRISH OAKS, The Curragh, July 27, £2,000 added, 3-year-old fillies, 1½ miles, 2:41.12.

SILKEN GLIDER, Airborne—Silken Slipper, by Bois Roussel (Joseph McGrath) ---------- 1
CHATTING, Arctic Star—Murmuration, by Beresford (D. E. Hely-Hutchinson) ---------- 2
SAIL ANIAR, Nearco—Staffa, by Hyperion (The President) ---------- 3

Margins: 4; neck. Others, After the Show, Even Star, Angelet, Sensible Colleen, Luran, Viviptic, Zaphira, Belle Honor, Lobelia, The Bulletin, Nepasta, Tenley. Weights, 126 pounds. Winner: Joseph McGrath, breeder; Seamus McGrath, trainer; J. Eddery, jockey.

The fillies which finished second and third were both trained by John Oxx. Chatting had gained her only victory at the expense of After the Show, and Sail Aniar had finished second to After the Show in the Pretty Polly Stakes. The winner's sire, Airborne, won the Derby and St. Leger, and her maternal grandsire, Bois Roussel, was a Derby winner. Her dam, Silken Slipper, which had produced 2 other winners, is a daughter of the noted producer Carpet Slipper (Phalaris—Simon's Shoes, by Simon Square), dam of the One Thousand Guineas and Oaks winner Godiva and the Irish triple crown winner Windsor Slipper.

Germany's Mogul

The first international contest of the year in Germany was the Grosser Preis von Nordrhein-Westfalen, 1⅝ miles, at Duesseldorf July 28. The only invaders were the 5-year-old Cobetto (Migoli—Neocracy, by Nearco) and the 4-year-old Camalion (Tenagrello—Garance, by Teleferique), both from France. The German contingent included, besides the good older horses, the 3-year-olds which had finished first, third, and fourth in this year's German Derby—Orsini, Utrillo, and Mogul.

The 4-year-old Bernardus (Allgau—Blumenmadel, by Ticino), winner of the 1956 Deutsches St. Leger, made the running, as he usually does, and was joined near the half-way mark by Camalion, but Mogul caught them at the last bend and went on to win by 1½ lengths, with Camalion second, a length ahead of Bernardus. Cobetto was a good fourth, ahead of Feuerball, Fiorellina, Orsini, and Utrillo.

Mogul, which, like Orsini, belongs to the Erlenhof Stud, has improved greatly this year. He had previously gained an easy victory over the Deutsches Derby second, Windfang, in a 1½-mile race at Cologne. He is a son of the great sire Ticino, and his dam, Marschallin (Janus—Marliese, by Graf Ferry), is from the same family as the German Guineas and Derby winner Mangon.

Outsider Wins Prix Eugene Adam

The Prix Eugene Adam 1¼-mile, run at St. Cloud July 21, provides an opportunity for good 3-year-olds which had no luck in the classic races. The hot favorites were Apostol and Royaumont, both unplaced in the Derby at Epsom. Fourth choice was the American-bred Mehdi (*Mahmoud—Elpis, by Blue Larkspur), winner of the Prix du Lys over the Prix du Jockey Club course. The going was heavy, and the favorites were all well beaten, Apostol finishing third to the outsiders Balbo (Apple Pie—Blue Bottle, by Blue Moon) and Flying Relic (Relic—Flying Lady, by Asterus). Balbo won by a neck, and Apostol was 2 lengths behind

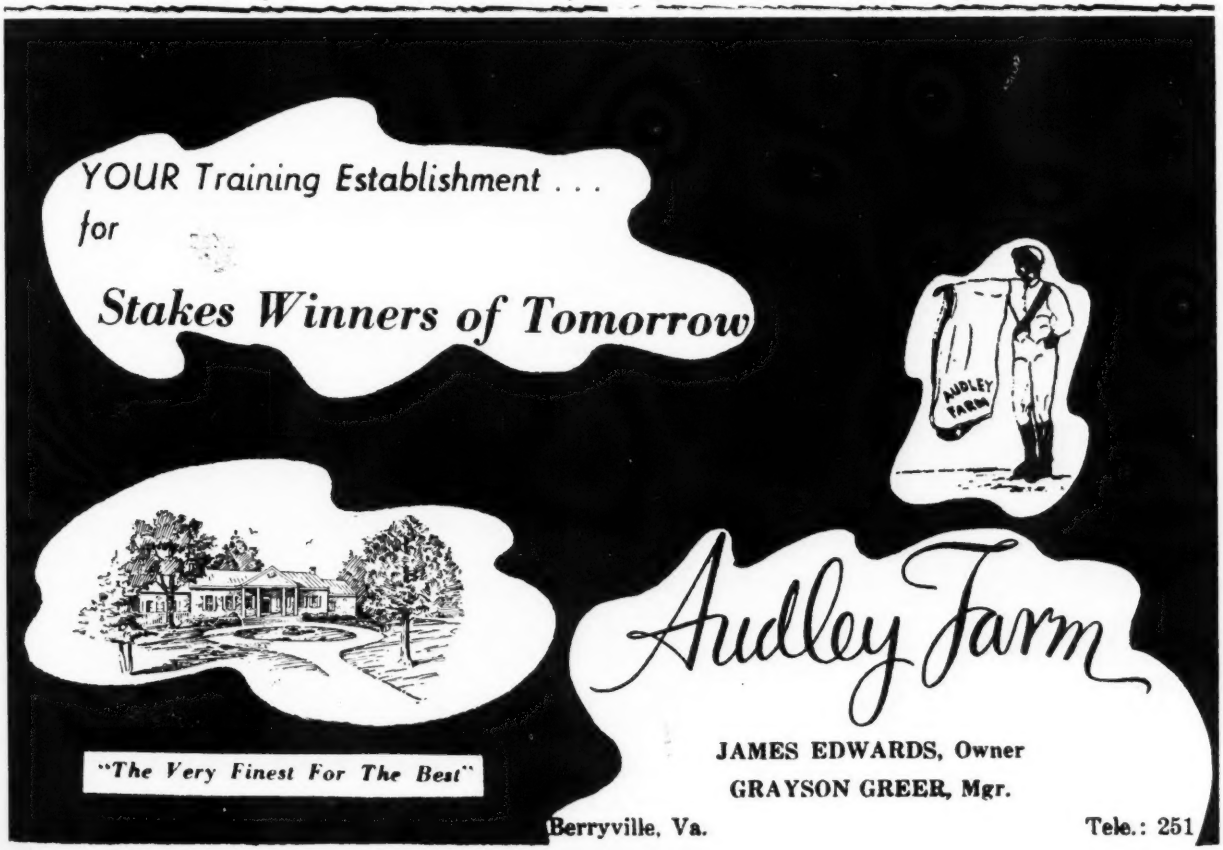

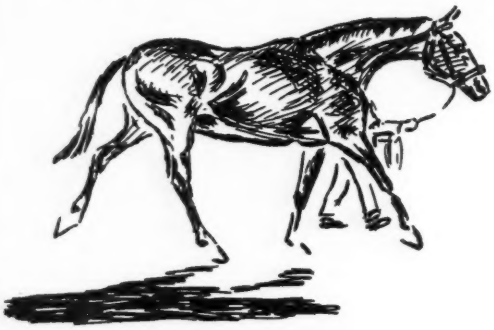

Bought a quality yearling?

. . . better buy quality feed.

"Heavy Race Horse Oats — Our Specialty"

LAWRENCE BREWER & SON

CORNER W. 3RD AND GEORGETOWN ST., LEXINGTON, KY. PHONE 2-3477

LONDON BLOODSTOCK AGENCY LTD.

538-540,
GRAND BUILDINGS
TRAFALGAR SQ.
LONDON W. C. 2

General Manager
DAVID McCALL
Tel.: WHITEHALL 3868
Cables: TRUBRED, LONDON

OUR REPRESENTATIVES WILL BE ATTENDING THE FOLLOWING

YEARLING SALES

AND AWAIT BUYERS' INSTRUCTIONS

DONCASTER - - - - Sept. 10-13

DUBLIN - - - - - - Sept. 23-25

NEWMARKET-Sept. 30-Oct. 3

WE ALWAYS HAVE A GOOD SELECTION OF BLOODSTOCK TO OFFER FOR PRIVATE SALE

the second. The second-choice Omeyyad (Hyperion—Minaret, by Umidwar) was fourth in the field of 12.

Balbo, owned by Georges Wildenstein, had raced largely over the shorter distances. He had won at a mile, finished third in the Prix Pourtales and a good fourth, beaten less than 2 lengths, in the St. James's Palace Stakes; afterwards he had beaten Midget at 7 furlongs. His sire, Apple Pie, which goes back through Pougatchev and Town Guard to Hurry On, was a promising 2-year-old whose career was halted by an accident. Puiselle, the winner's granddam, produced the good filly Bouselle, which finished second in the Poule d'Essai and met with an accident before the Prix de Diane.

The Colt from Keeneland

The first leg of the 2-year-old triple crown in France, the 6-furlong Prix Robert Papin at Maisons-Laffitte July 28, brought an American triumph. Mrs. P. A. B. Widener's Neptune II was second choice in the betting and far the best in the running. He won unchallenged, by 5 lengths, from the favorite, Mme. Leon Volterra's Edellic (Relic—Edelfrau, by Admiral Drake), which had a 2½-length margin over the third, Yoggi (Wild Mec—Eos, by Solferino). The filly Yla was fourth of the 13 runners.

Crafty Admiral	Fighting Fox	*Sir Gallahad III
		Marguerite
	Admiral's Lady	War Admiral
NEPTUNE II, br. c., 1955		Boola Brook
Timely Tune	Eight Thirty	Pilate
		Dinner Time
	Gala Song	*Sir Gallahad III
		Kestrel

The winner, bred in Kentucky by B. M. Browning and sold for $15,000 at the 1956 Keeneland summer sales, took down a purse of 6,442,000 francs—about $18,400. He was fifth in his first start, at Longchamp on May 26, and a month later won his second start, over the same course, at 5 furlongs. The second, Edellic, had won all 3 of his previous races. Yoggi had won the race in which Neptune II made his debut, and then had finished fourth in the Prix du Bois (Longchamp, June 30), a race won easily by another of Mrs. Widener's American 2-year-olds, the filly Polamia (*Mahmoud—Ampola, by Pavot). JEAN ROMANET

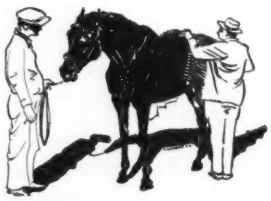

YOUNG TRAINER available. 5 years training experience. Exercise own horses. Apply Box 214. The Blood Horse, Lexington, Kentucky.

10th in a Crown Crest series on America's leading stallions

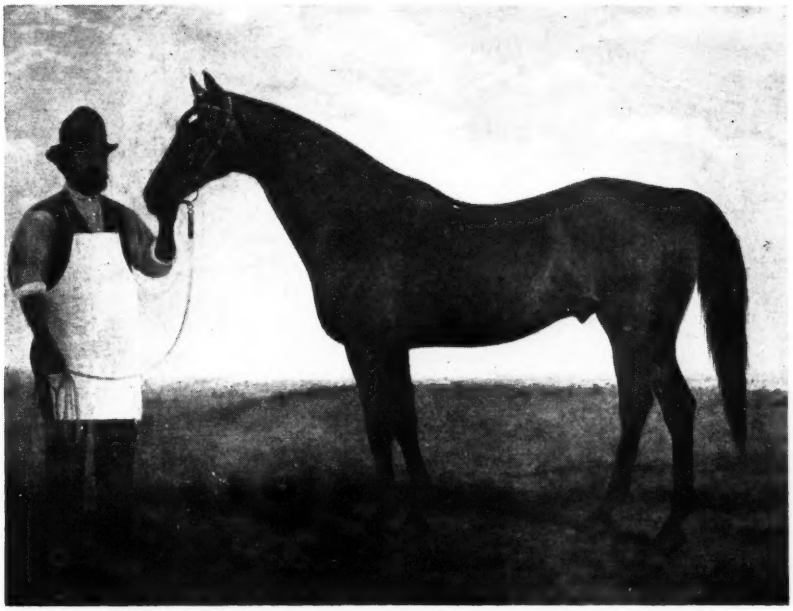

After a water color by H. S. Kittredge

***BONNIE SCOTLAND, B., 1853, by Iago—Queen Mary, by Gladiator**

*BONNIE SCOTLAND

Bred by William I'Anson *Bonnie Scotland was foaled in England in 1853—two years earlier than *Eclipse, five years earlier than *Australian—the three founders of the American males lines of Ben Brush, Domino, and Fair Play, respectively. He was by Iago, and was the seventh foal of the distinguished broodmare Queen Mary, dam of five other celebrated horses including Blink Bonnie, second of the six fillies that have won the Epsom Derby since 1870. *Bonnie Scotland did not start at two due to an injury which also curtailed his career as a 3-year-old. He broke down after winning two of his four starts. Unsuccessfully offered for sale in England, he was then exported to America. *Bonnie Scotland arrived in New York in November of 1857, and after five months he was finally sold to Reber and Kutz of Lancaster, Ohio, where he remained in service for the next nine years. Reber's broodmares were not numerous but they were good (Reber owned the famous mare Fashion.) Bonnie Scotland's get from these nine seasons (1858—1866) attracted favorable attention due to Dangerous, Malcom, Rochester, Nell Gwynn, etc. Consequently E. A. Smith purchased a half-interest in *Bonnie Scotland in 1867, and moved him to stand at W. F. Harper's at Midway, Kentucky (where Boston and *Glencoe formerly stood. Though he was not heavily patronized some of the leading Kentucky breeders, including R. A. Alexander of Woodburn, sent mares to him. In 1866 *Bonnie Scotland was sold and moved to Illinois where he passed through several people's hands, and seemed doomed to obscurity. He was saved by the successes of his Kentucky sired foals which lifted *Bonnie Scotland to the position of second leading sire. When Vandal, premier sire of General W. G. Harding's Belle Meade Stud (near Nashville) died, *Bonnie Scotland was purchased and began service at Belle Meade in 1873 at the age of 20. This great collection of mares, plus other high-class mares from Tennessee and Kentucky, offered him the opportunity to show his worth. In 1876 *Bonnie Scotland's first Belle Meade-bred 2-year-olds came out and two years later he ranked first among the living sires; *Leamington had died. In 1880 *Bonnie Scotland was the leading American sire. He had died that year on February 1 at the age of 27. The next year he slipped to fourth place, but in 1882 he again was the leading sire, but as his last few foals had come in 1880 *Bonnie Scotland's prominence declined rapidly. *Salvator* credits *Bonnie Scotland with 322 winning horses which won 1,137 races and $681,942 from 1863—1890 inclusive.

America's Leading Sire	
. . .	1880
. . .	1882

At Belle Meade *Bonnie Scotland sired his best three sons: Luke Blackburn, Bramble, George Kinney, and his best daughter, Glidelia. Only Bramble was bred by Belle Meade, and after a trial at Belle Meade, Bramble was discarded only to sire Ben Brush later to perpetuate the line.

Crown Crest

Mr. and Mrs. Howard Reineman
Russell Cave Pike Lexington, Ky.
Phone 5-1876

OIL CAPITOL	*WINDY CITY II	HASTY ROAD
ONE COUNT	*NAHAR II	GREEK SHIP
ERRARD KING	PET BULLY	CARRARA MARBLE

One of a series on a few of the newer members of Mereworth Farm's broodmare band.

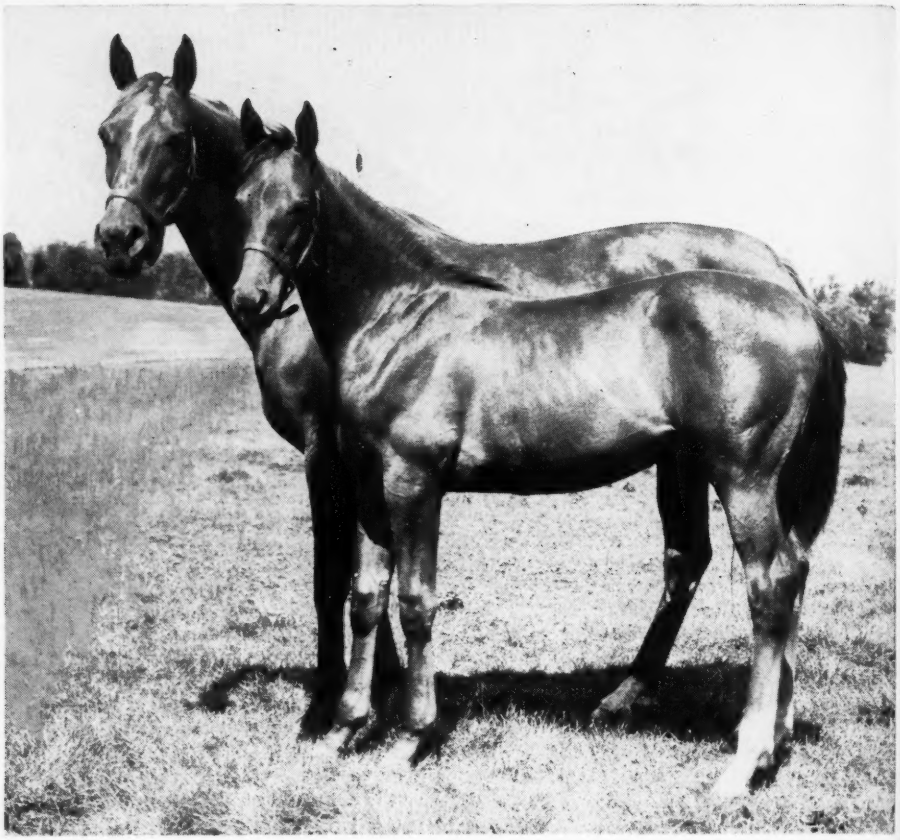

Stakes Winning Honey's Gal & Her '57 Foal By Citation

The running of the Test Stakes this week at Saratoga was a reminder of one of Honey's Gal's best performances—when she won the Test by four lengths over a group of stakes-winning fillies. In doing so, she defeated Siama, Busanda, etc., to avenge a defeat by Siama in the Monmouth Oaks, the last start before the Test for both fillies.

Honey's Gal was allowed to develop at 2 and was not started until December when she won her only start as a juvenile. She followed up with six wins at 3, defeating stakes winners in all of them. Her next start after the Test Stakes was the Cap and Bells Handicap at Aqueduct which she won over Red Camelia, Alablue, Fighting Fan, etc. She placed in the Prioress, Acorn, and Jasmine Stakes and in the Monmouth Oaks.

Her 1957 colt, above, by Citation is her second foal to live. Her first is a yearling filly by Sunglow.

Honey's Gal is a half-sister to the stakes winner Mielleux and to three others which have placed in stakes. She is out of Miel, 8 foals, 8 winners. Miel is a winning half-sister to Lights Up, winner of $264,275 and, like Honey's Gal, by Eight Thirty. This is the family of Pet Bully, Nail, Sun Teddy, Princess Camelia, etc.

HONEY'S GAL	**Eight Thirty**	**Pilate**
		Dinner Time
	Miel	**Jamestown**
		Tedmelia

Next in this series: SWEET DREAM, stakes-winning mare. (She has a 1957 colt by *Turn-to).

Mereworth Farm

The starting point for thousands of racing victories

Lexington Phone 4-5663 Kentucky

ari
ap
ne,
rn,

to

el-
es.
ng
ke
Pet